

IDEAL Version: ID14_0C_14

IDF

ARC6A-AA
SON675

id14_0c_14
id14_0c_14

MWD_10
ADN

id14_0c_14
id14_0c_14

Format: VISION SERVICE RT 200MD

Vertical Scale: 1:200

Graphics File Created: 07-Jun-2009 11:28

PIP SUMMARY

arcVISION Gamma Ray

Delta-T Compressional, Real-Time

Resistivity

ROBB (Density Bottom)

TNPH (Thermal Neutron Porosity)

		Thermal Neutron Porosity, Real-Time (TNPH_ADN_RT)			
		0.45 (V/V)		-0.15	
ARC Gamma Ray, Real-Time (ARC_GR_RT)		ARC BHCorr Phase-Shift Resistivity 40-in. at 2 MHz, Real-Time (P40H_RT)		Bulk Density, Bottom, Real-Time Computed Downhole (ROBB_DH_RT)	
0 (GAPI) 200		0.2 (OHMM) 2000		1.85 (G/C3) 2.85	
Average Borehole Diameter, Real-Time (ADIA_ADN_RT)		ARC BHCorr Phase-Shift Resistivity 28-in. at 2 MHz, Real-Time (P28H_RT)		Photoelectric Factor, Bottom, Real-Time (PEB_RT)	
6 (IN) 16		0.2 (OHMM) 2000		0 (-----) 10	
		MWD Collar RPM (CRPM_RT) (RPM)			
		0 250			
ROP*5 (ROP5) (M/HR)		ARC BHCorr Phase-Shift Resistivity 16-in. at 2 MHz, Real-Time (P16H_RT)		Bulk Density Correction, Bottom, Real-Time Computed Downhole (DRHB_DH_RT)	
200 (M/HR) 0		0.2 (OHMM) 2000		-0.75 (G/C3) 0.25	
		PKPK_RPM (Stick_RT) (RPM)			
		0 500			
				Delta-T Compressional, Real-Time (DTCO_RT) (US/M)	
				600 (US/M) 100	

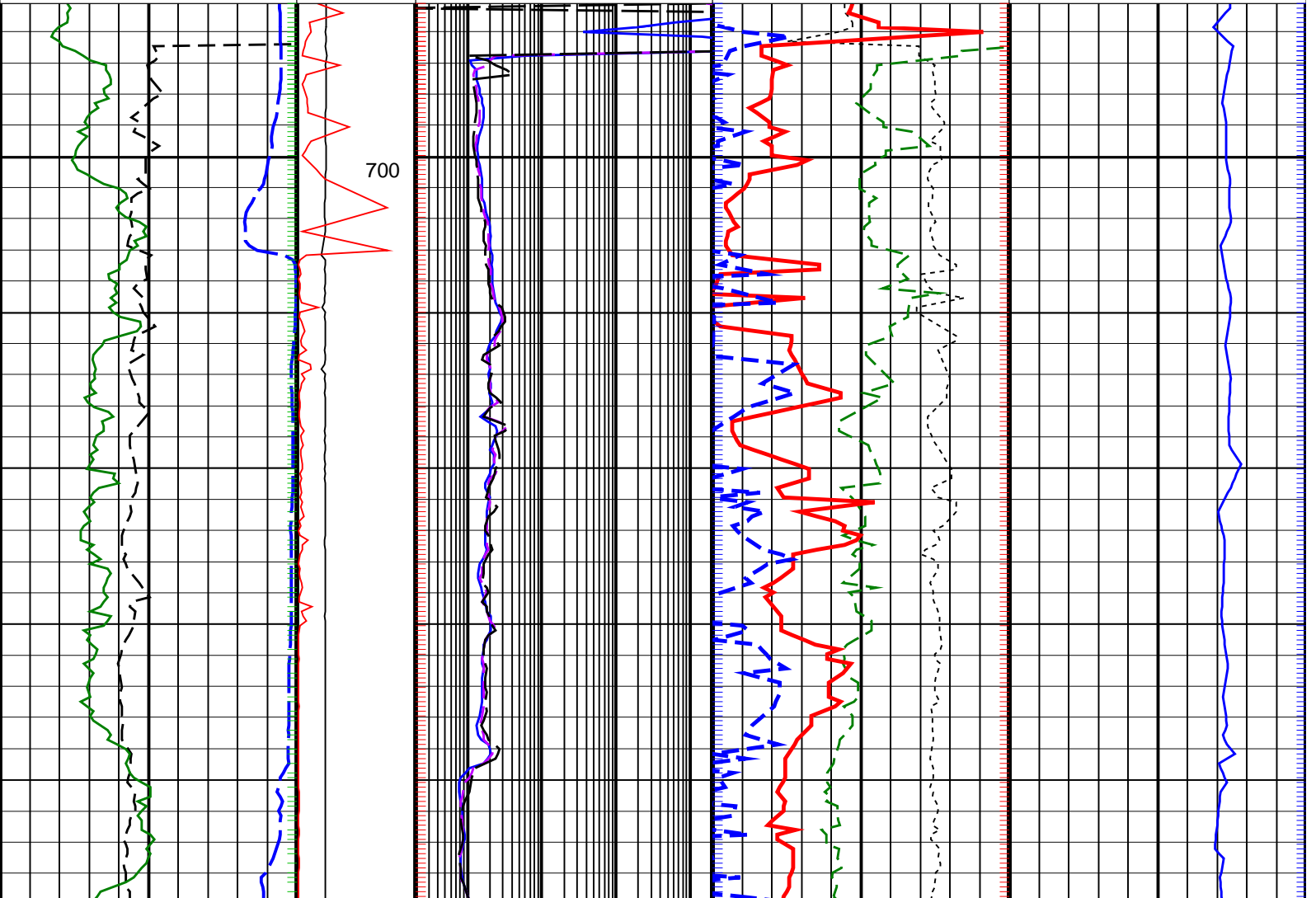

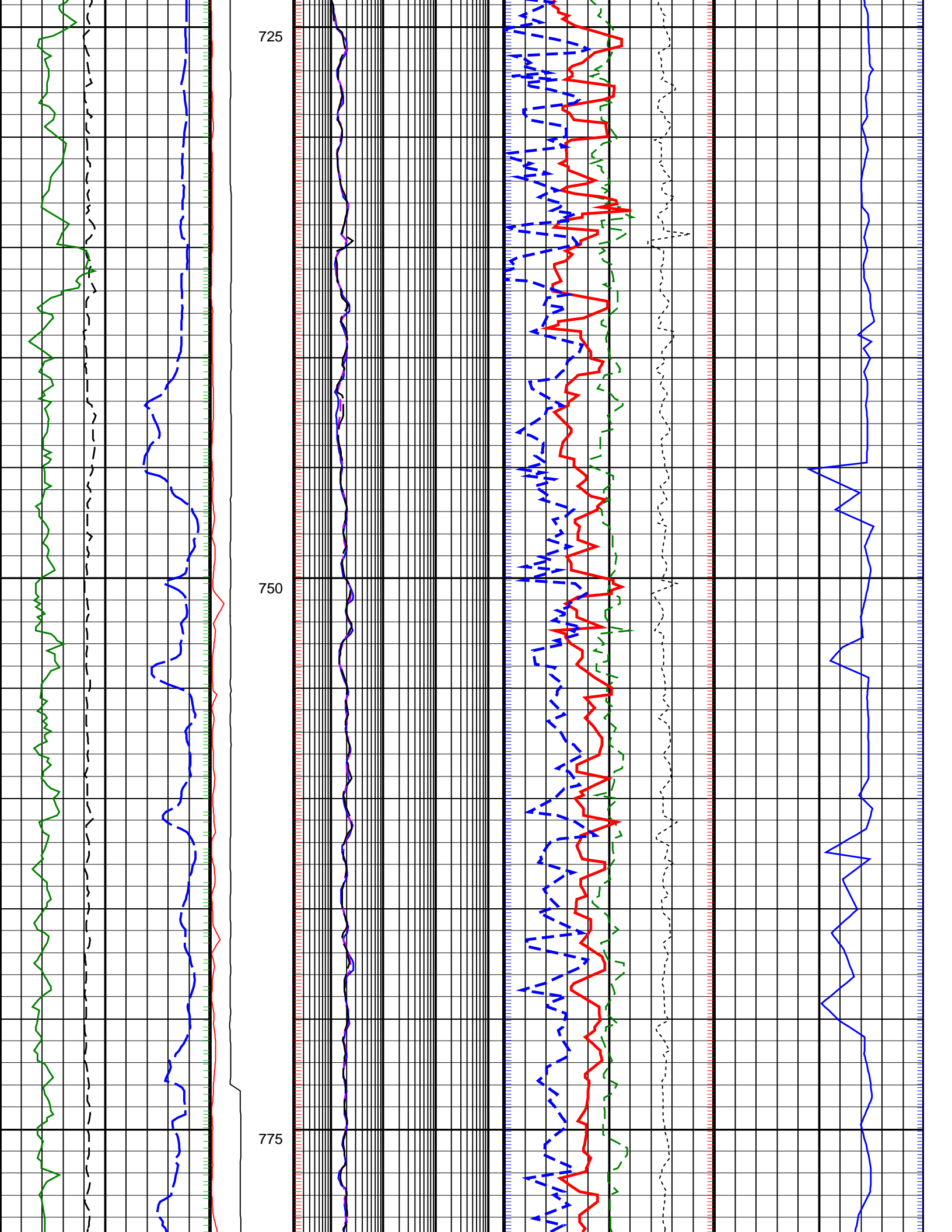

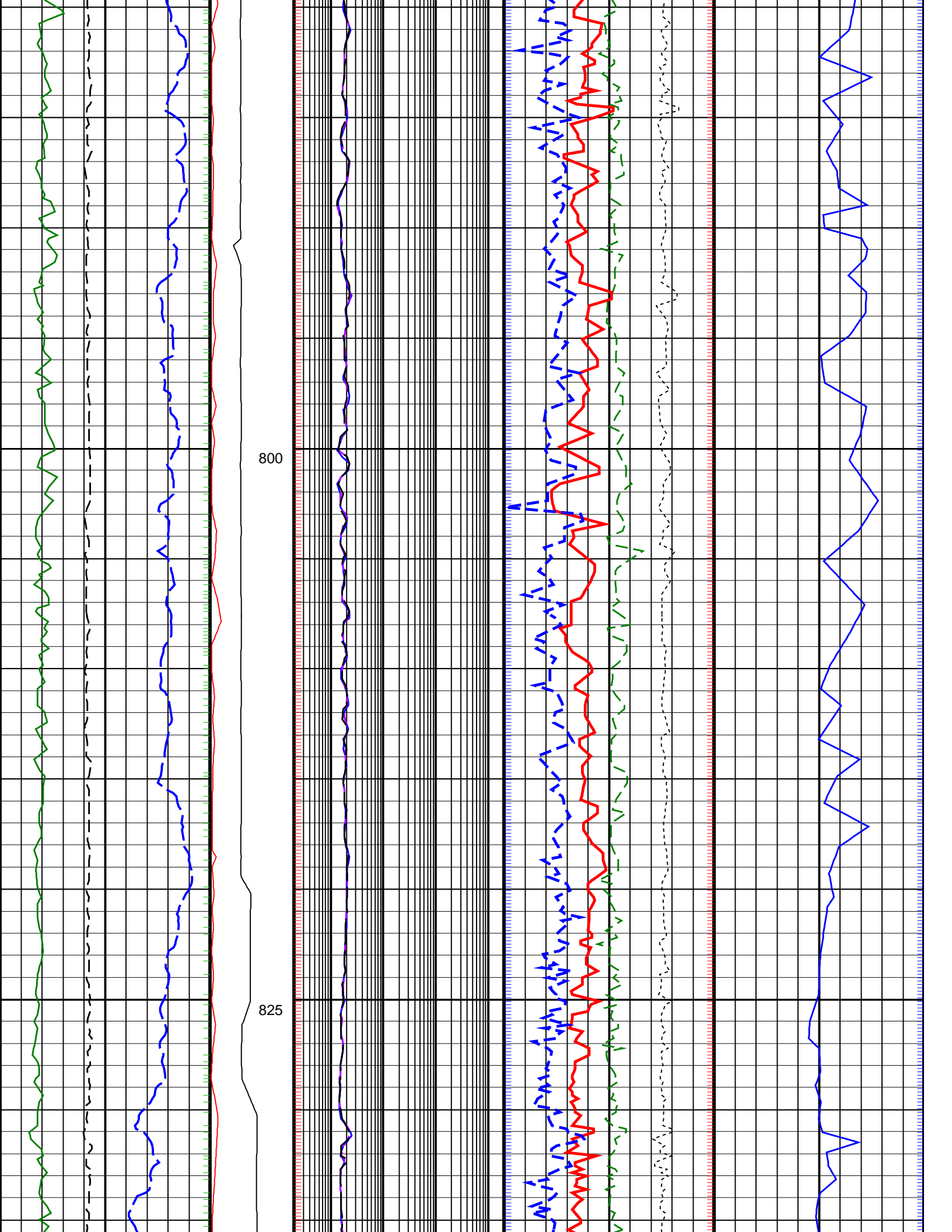

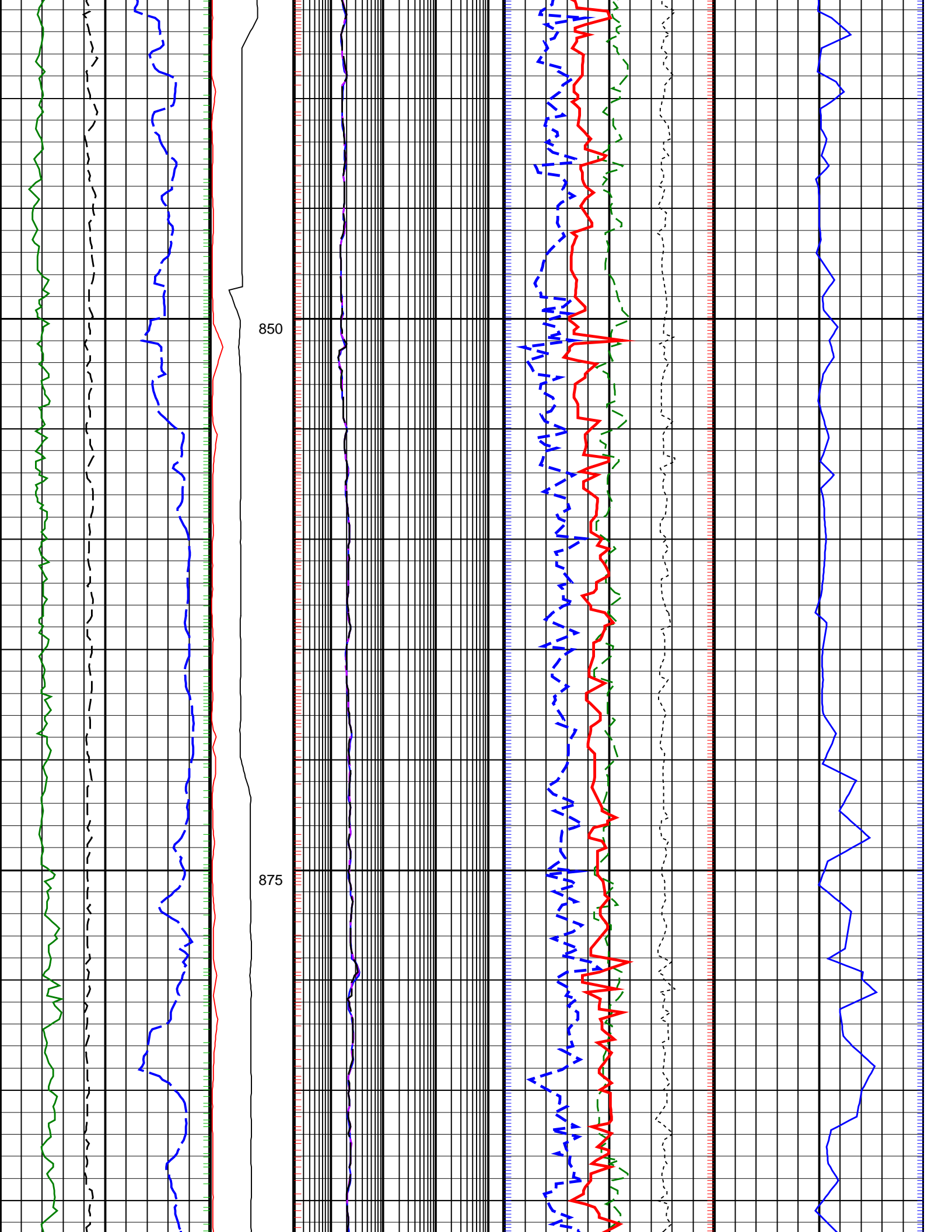

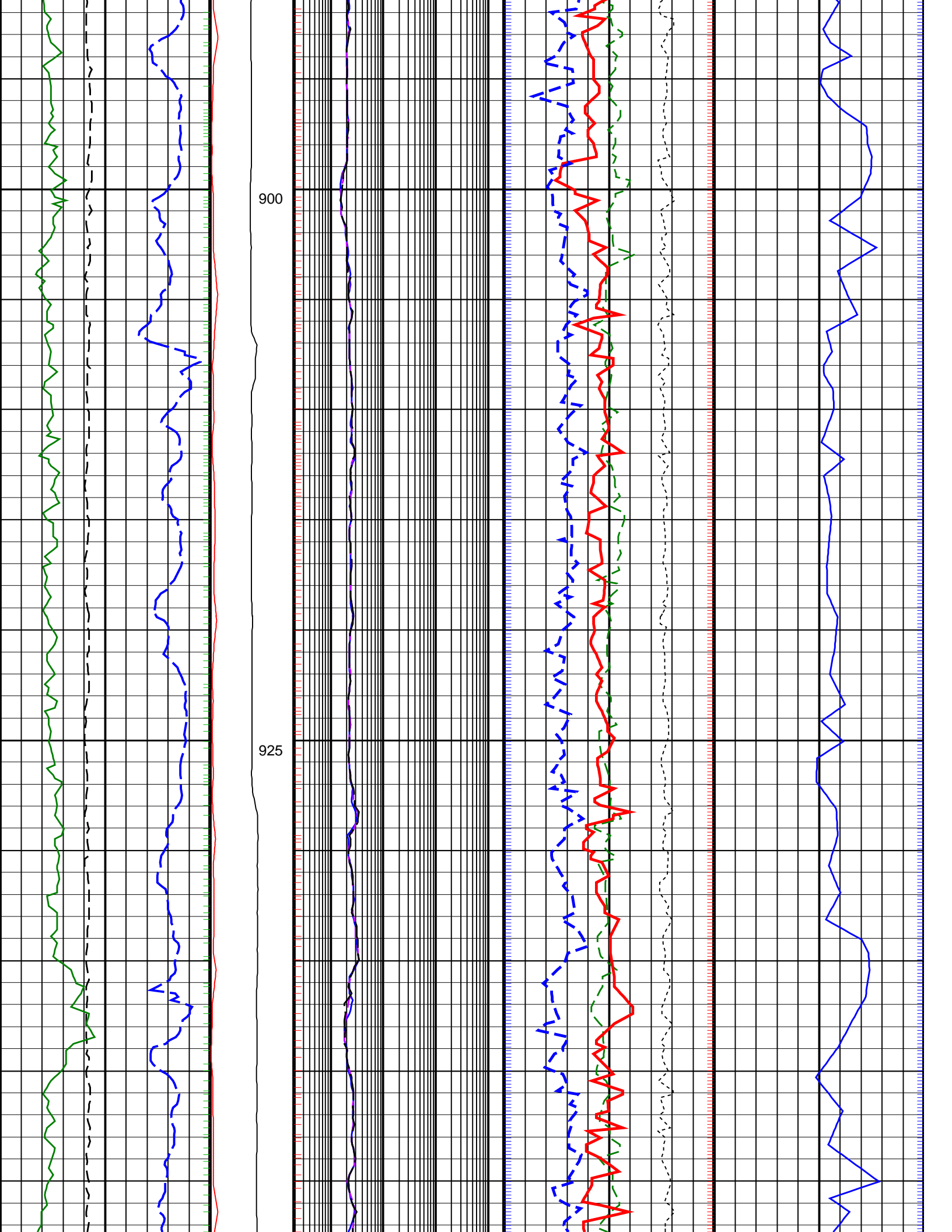

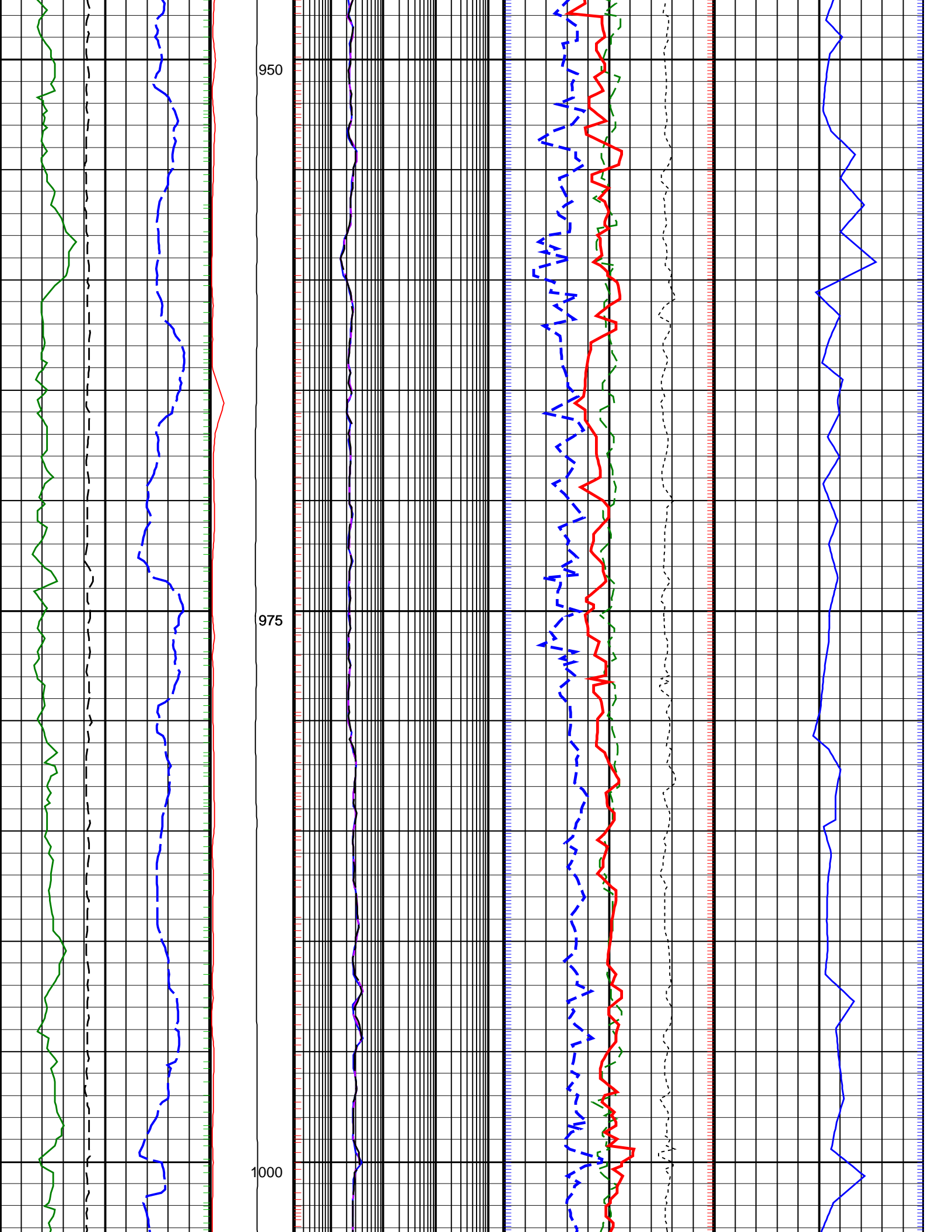

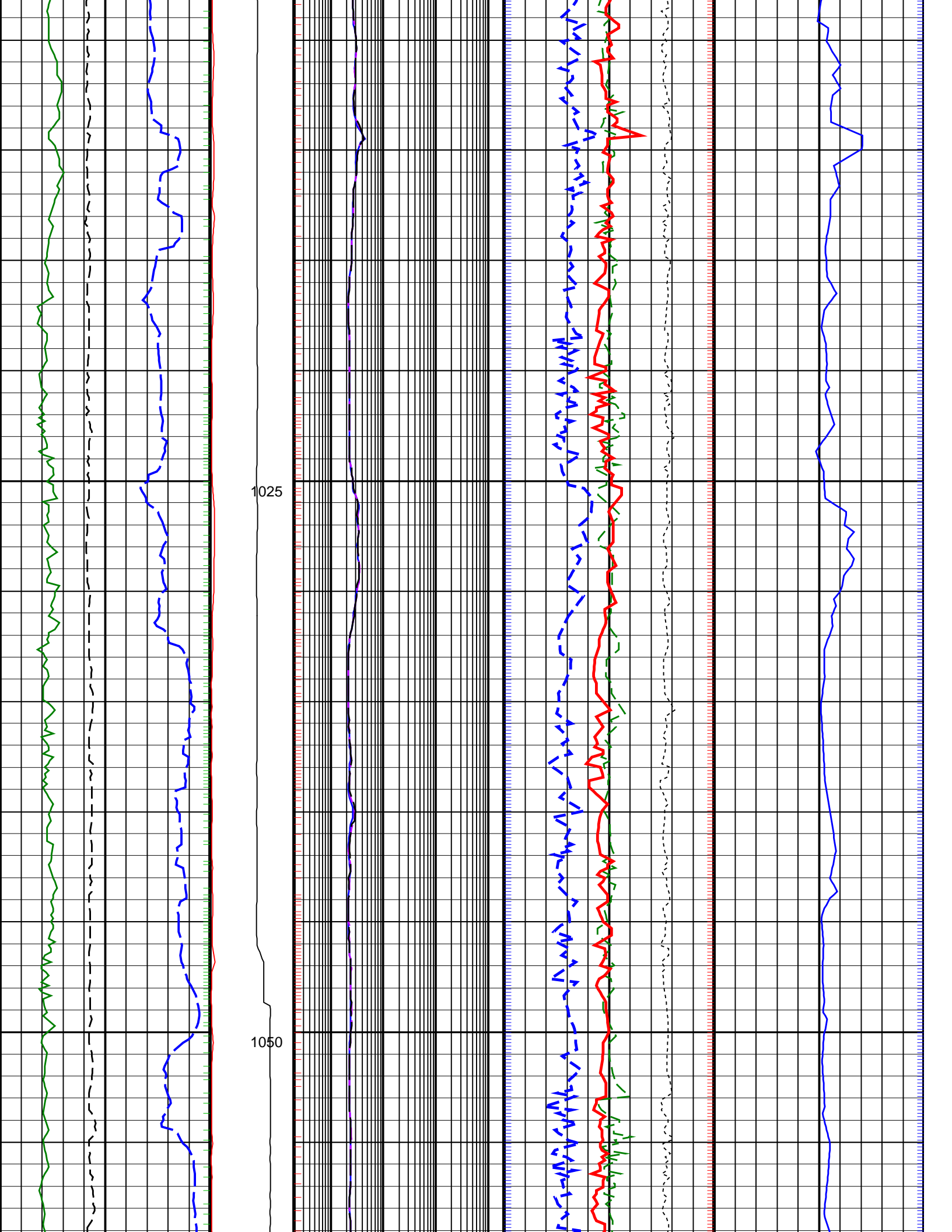

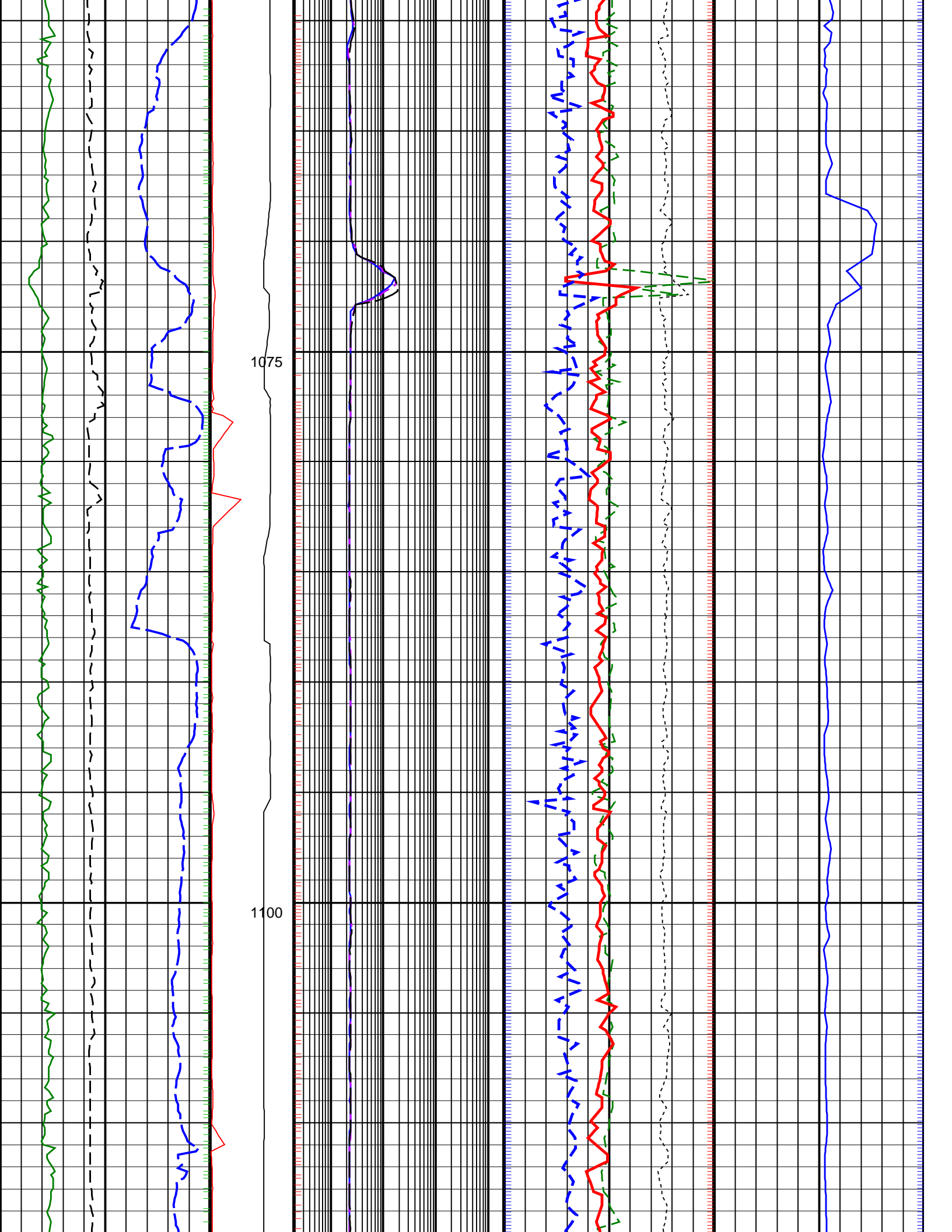

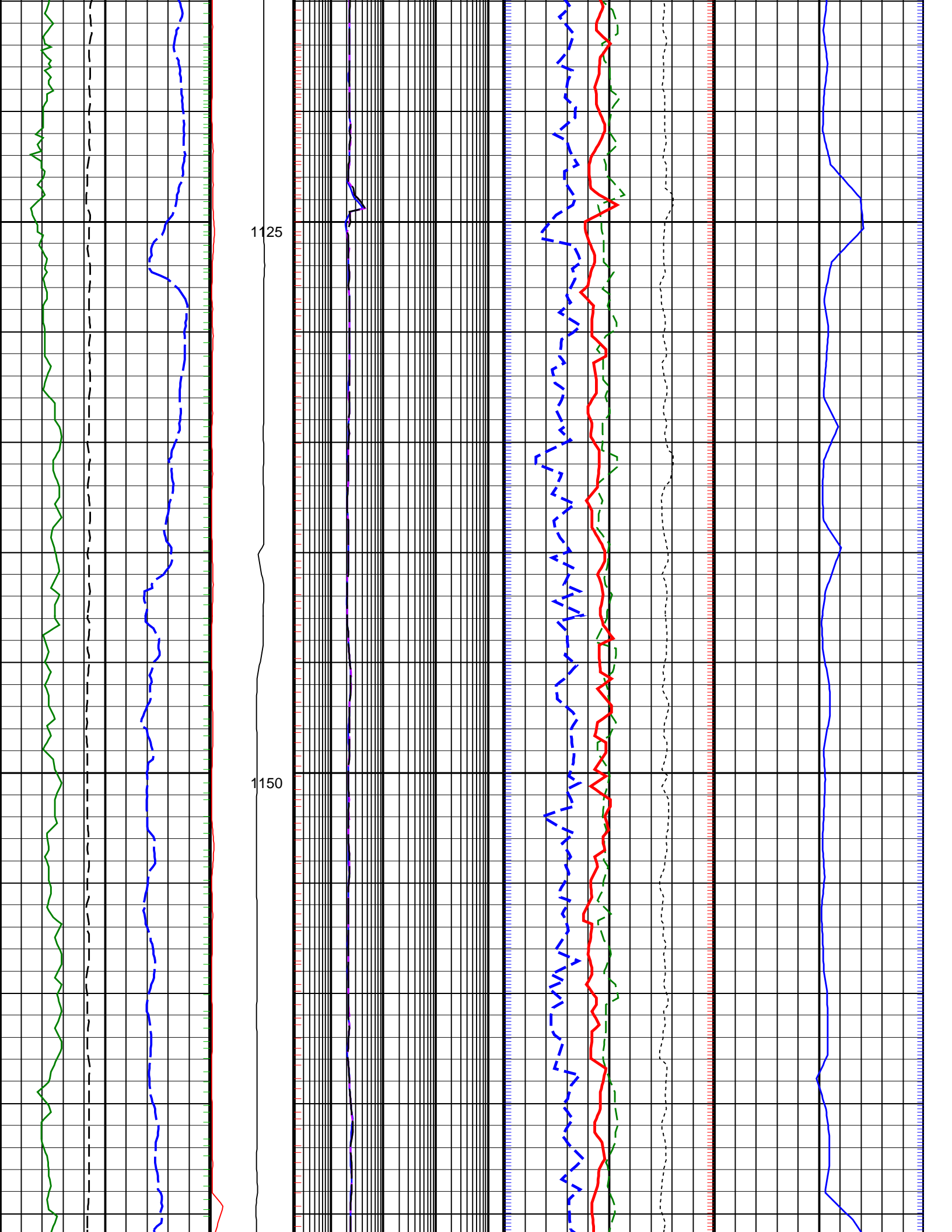

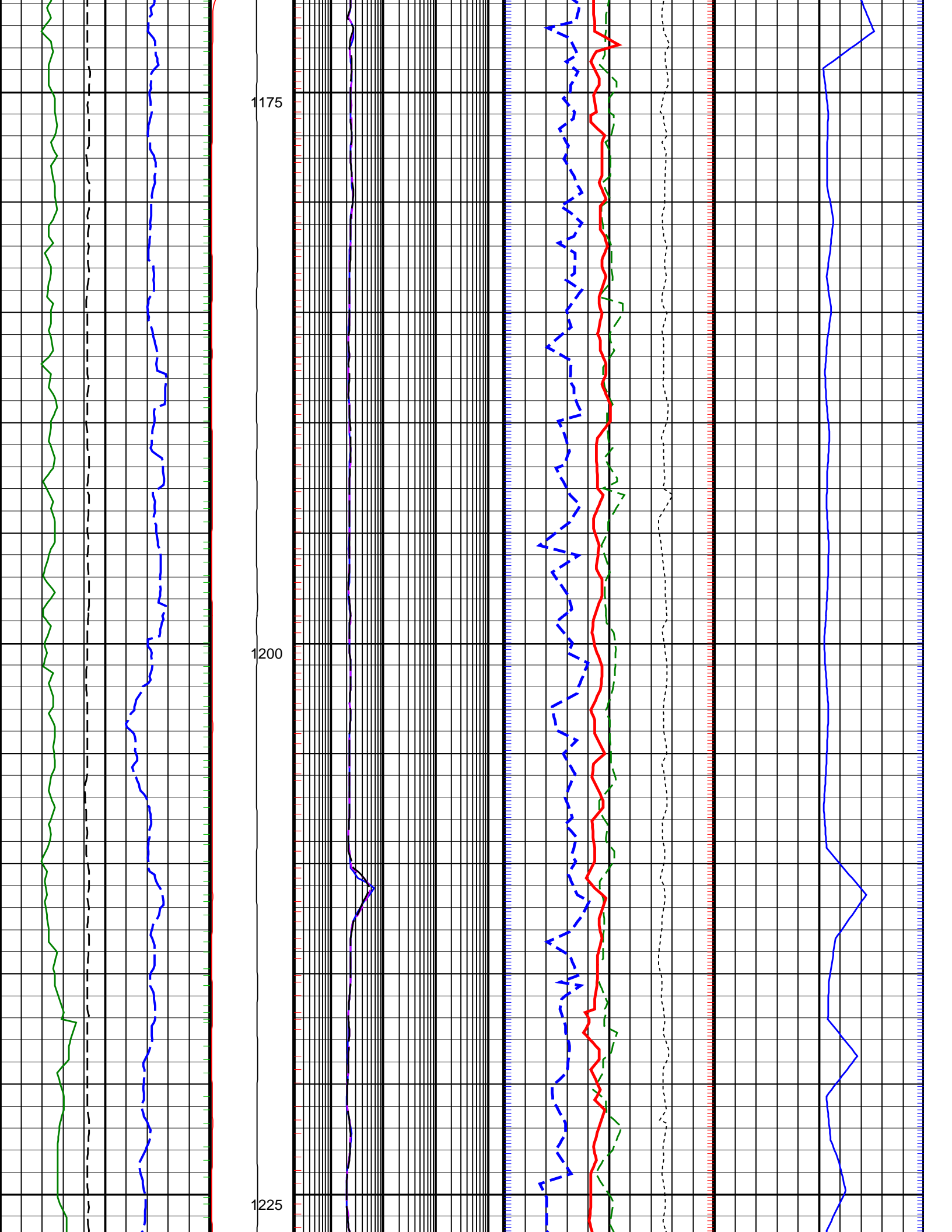

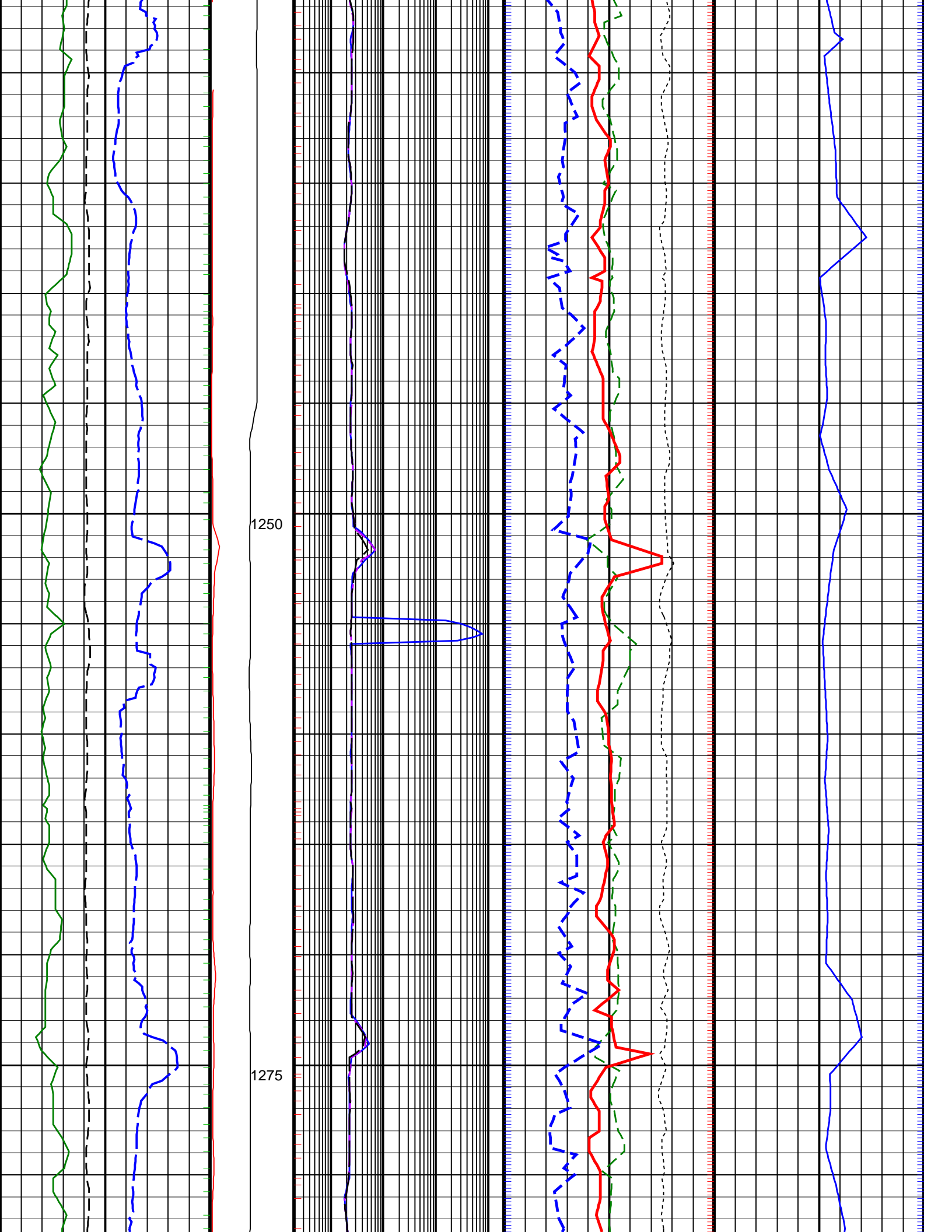

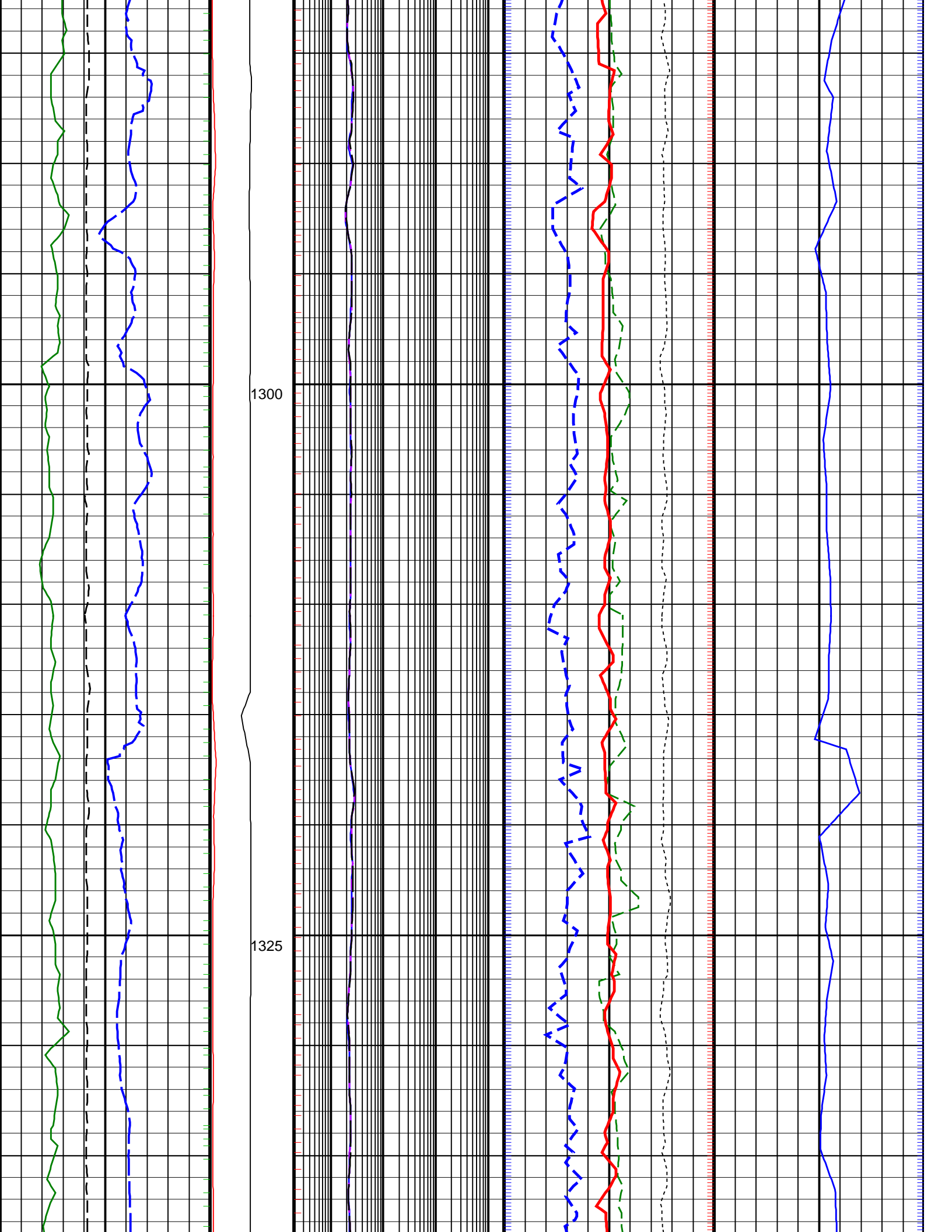

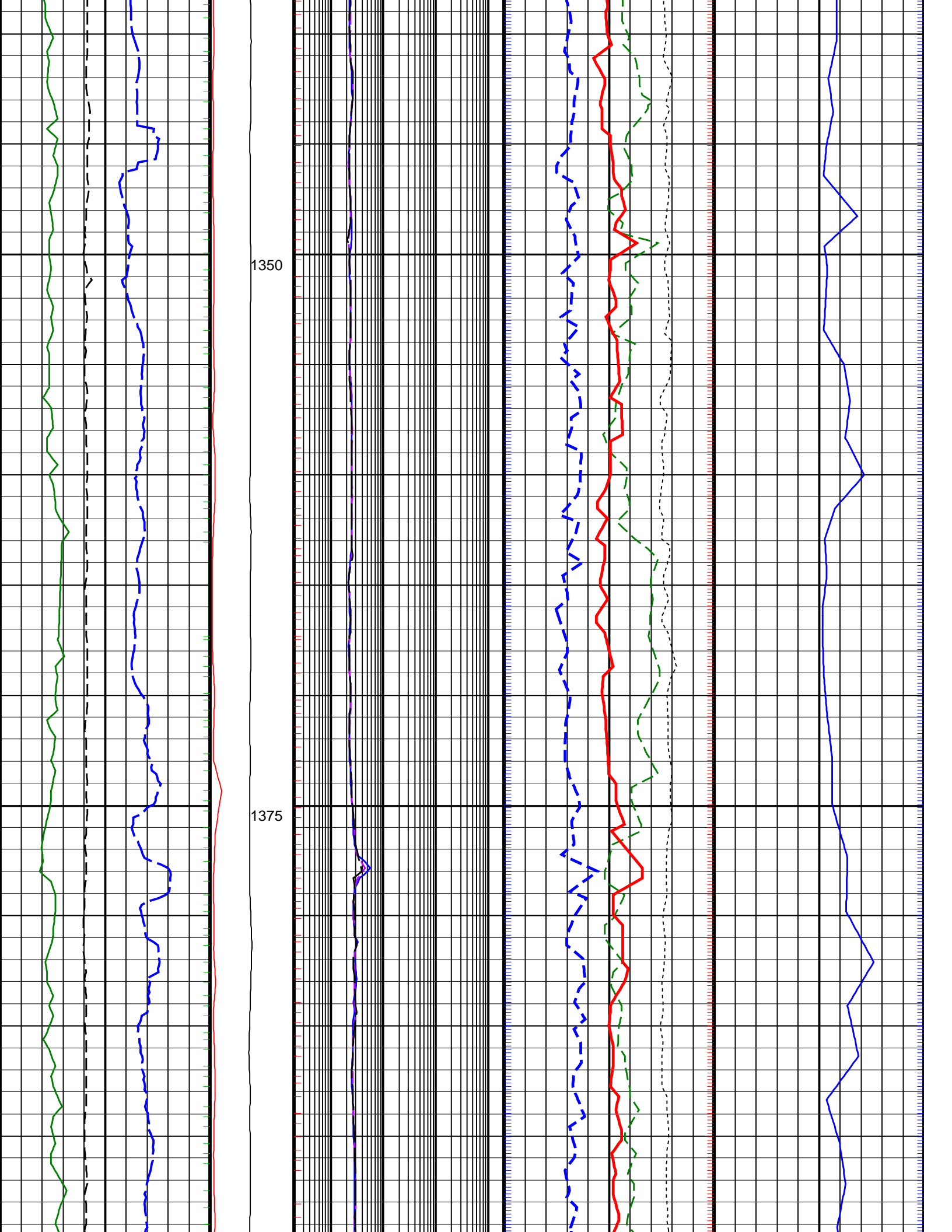

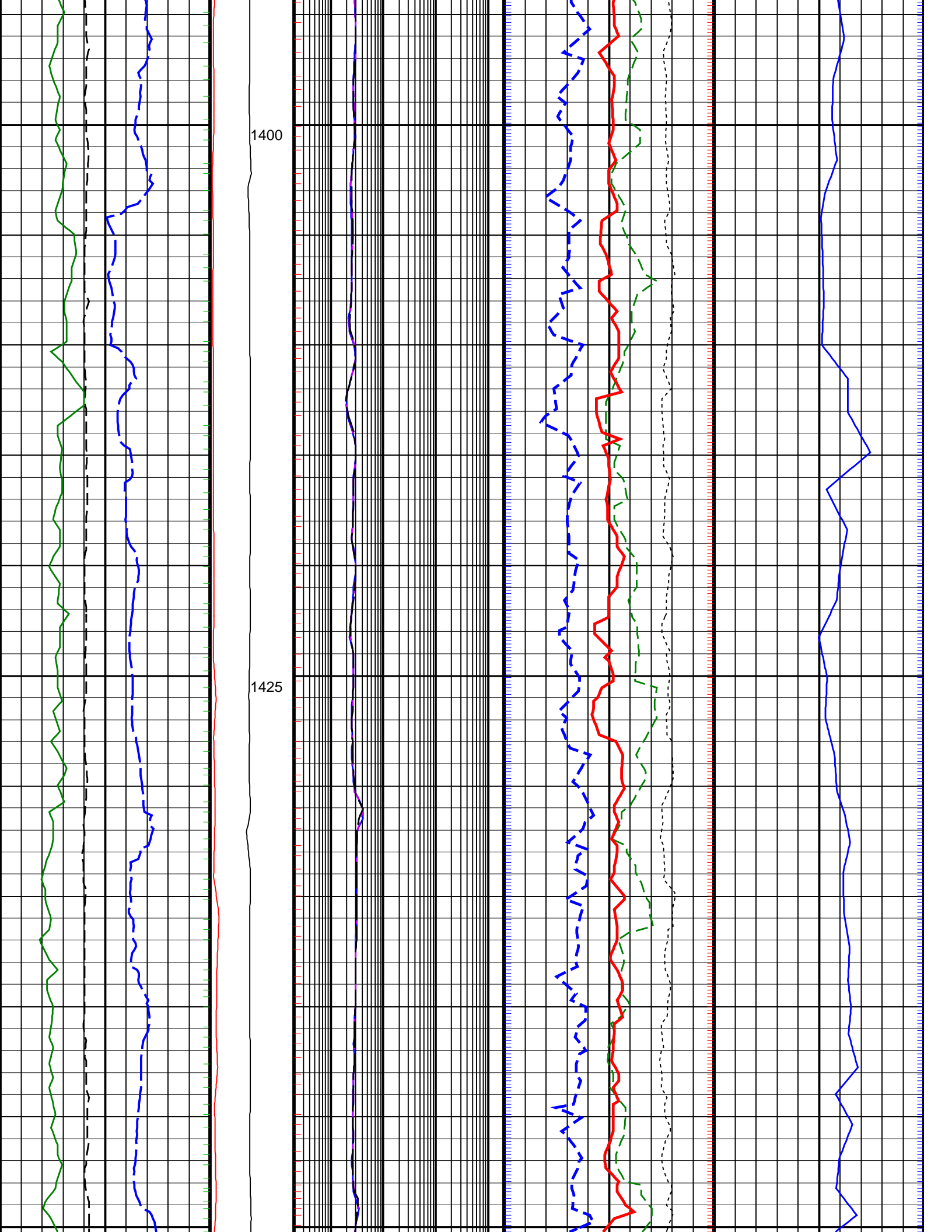

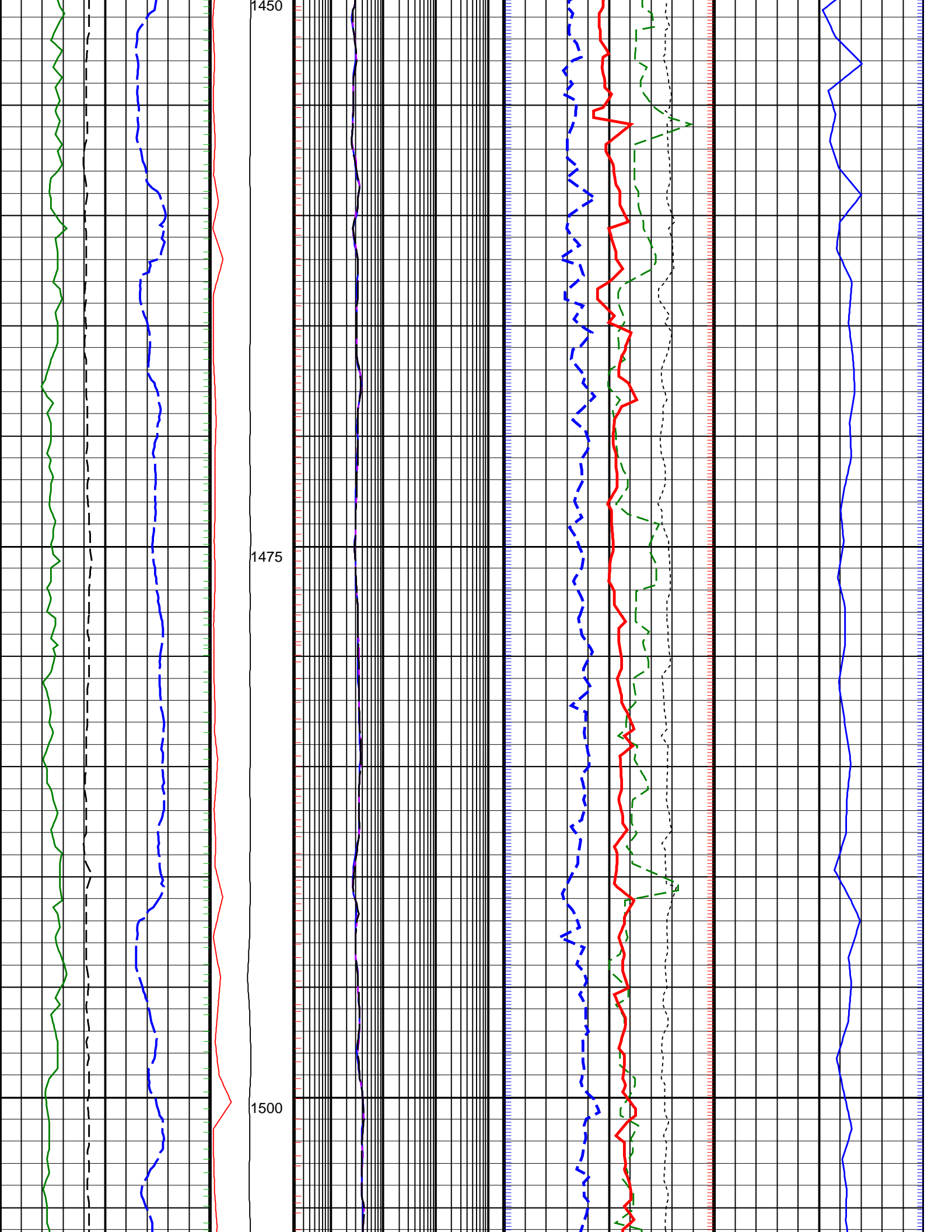

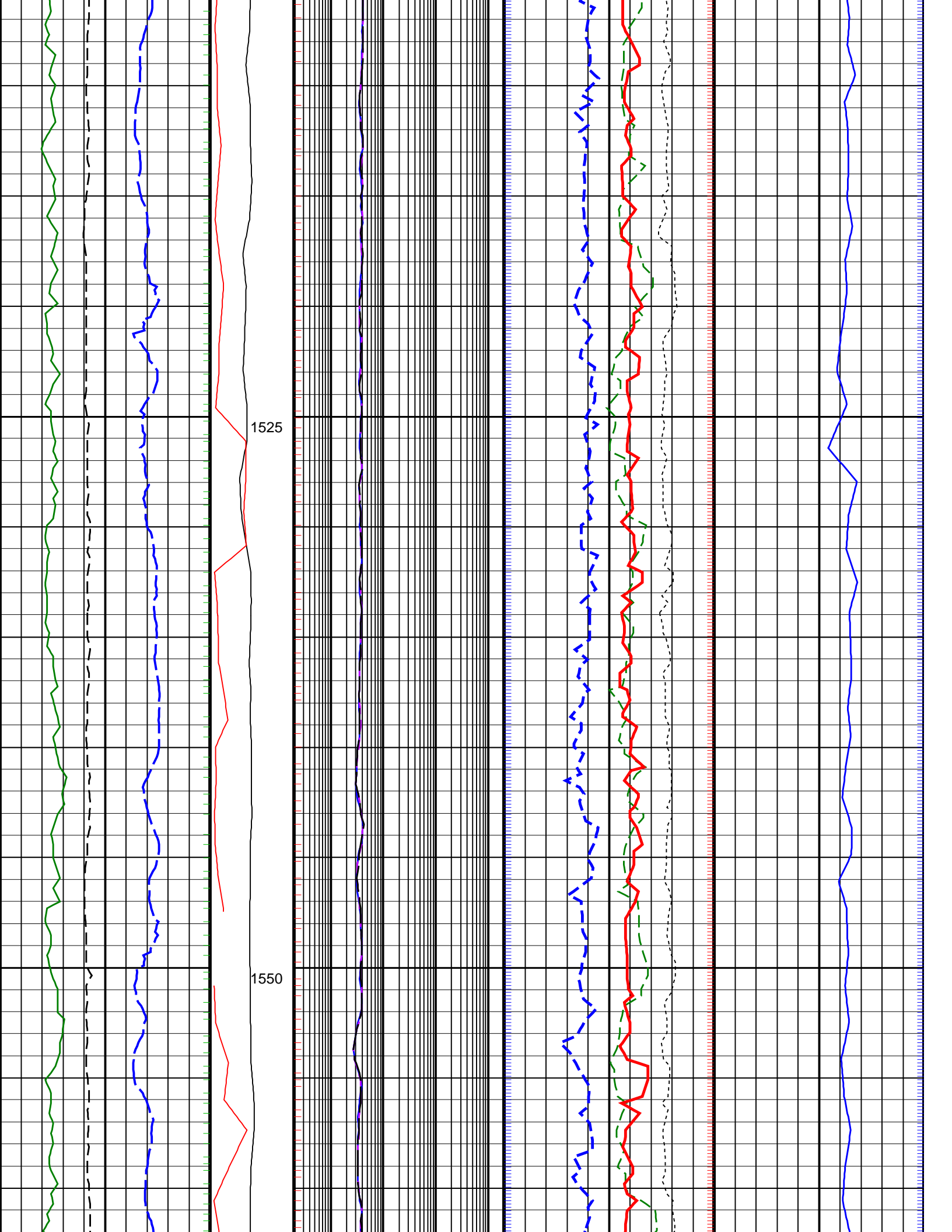

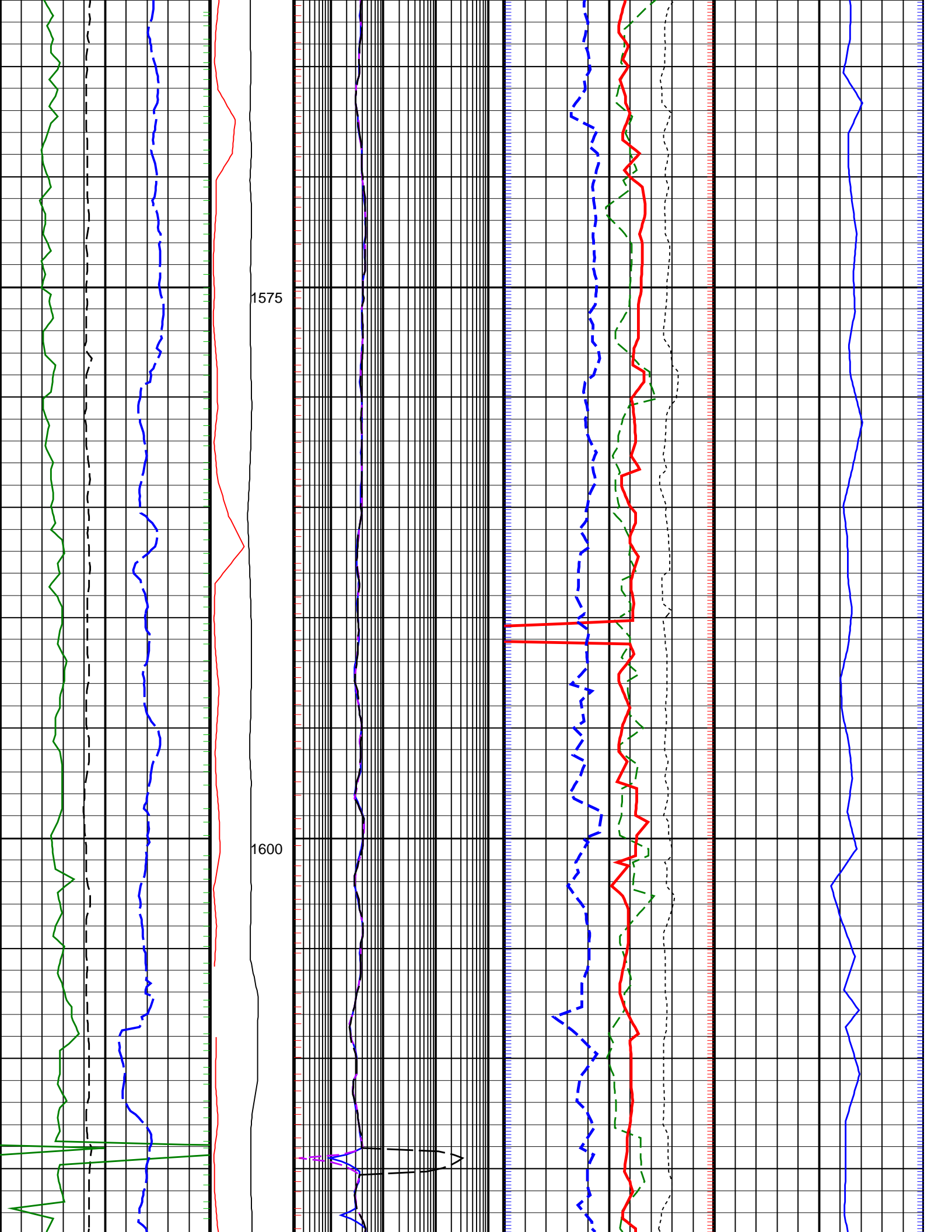

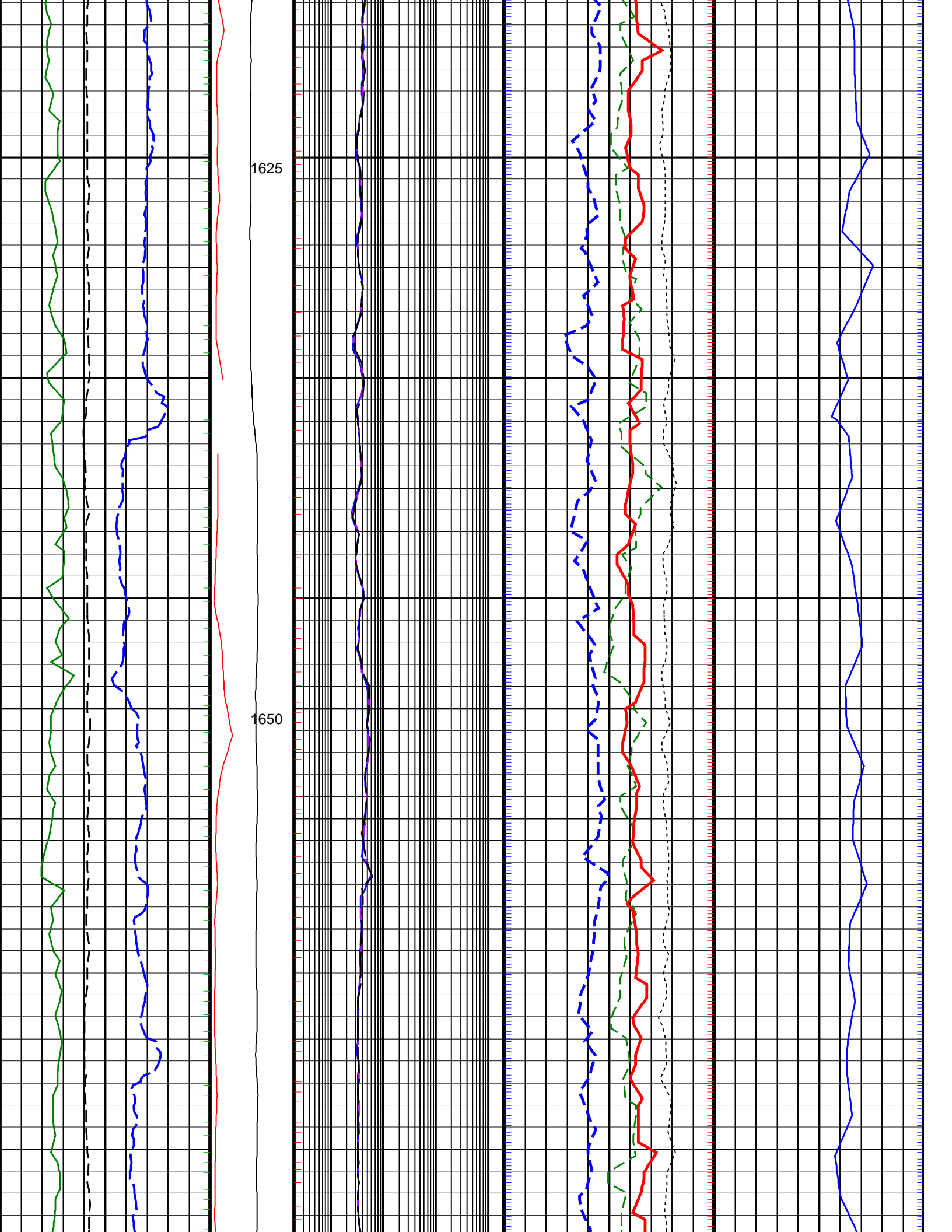

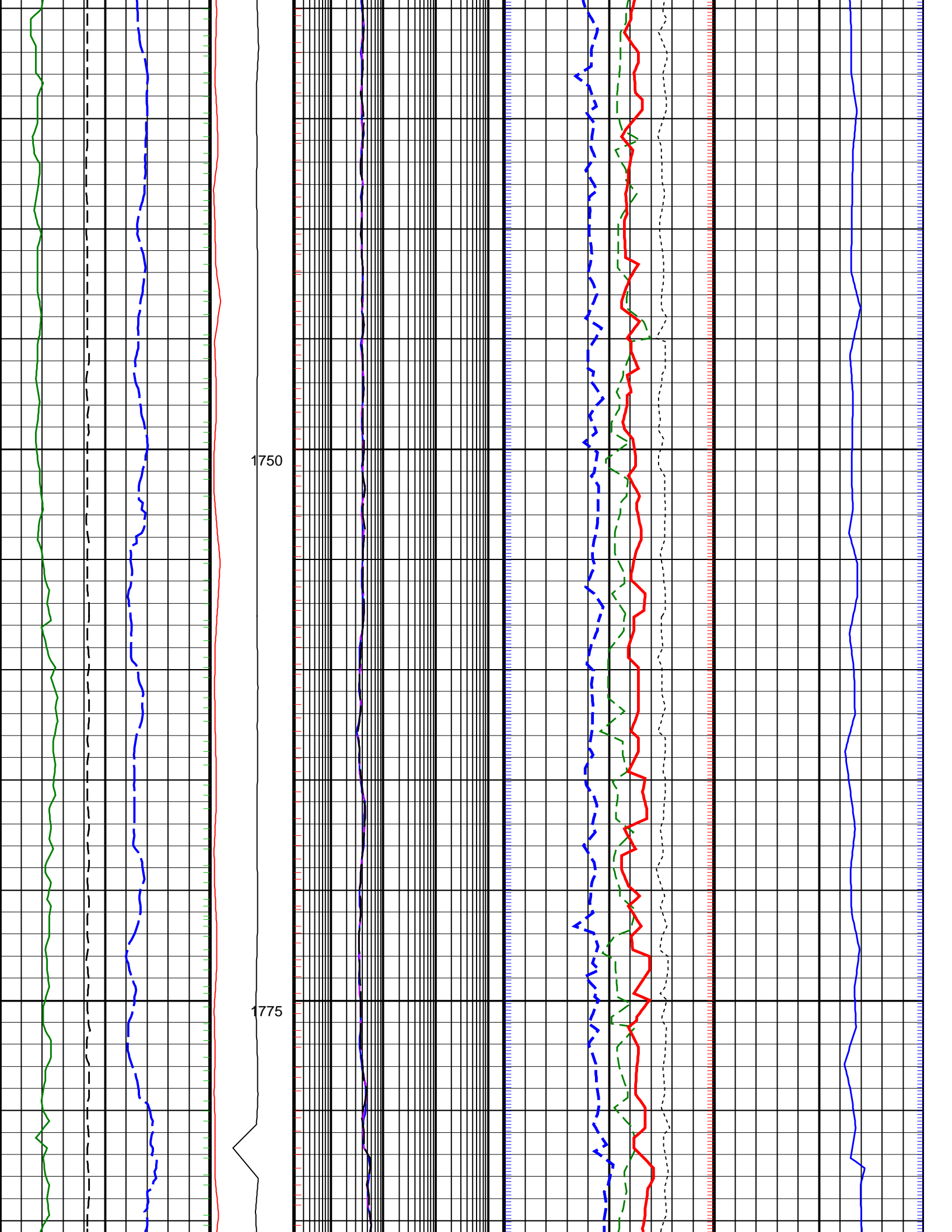

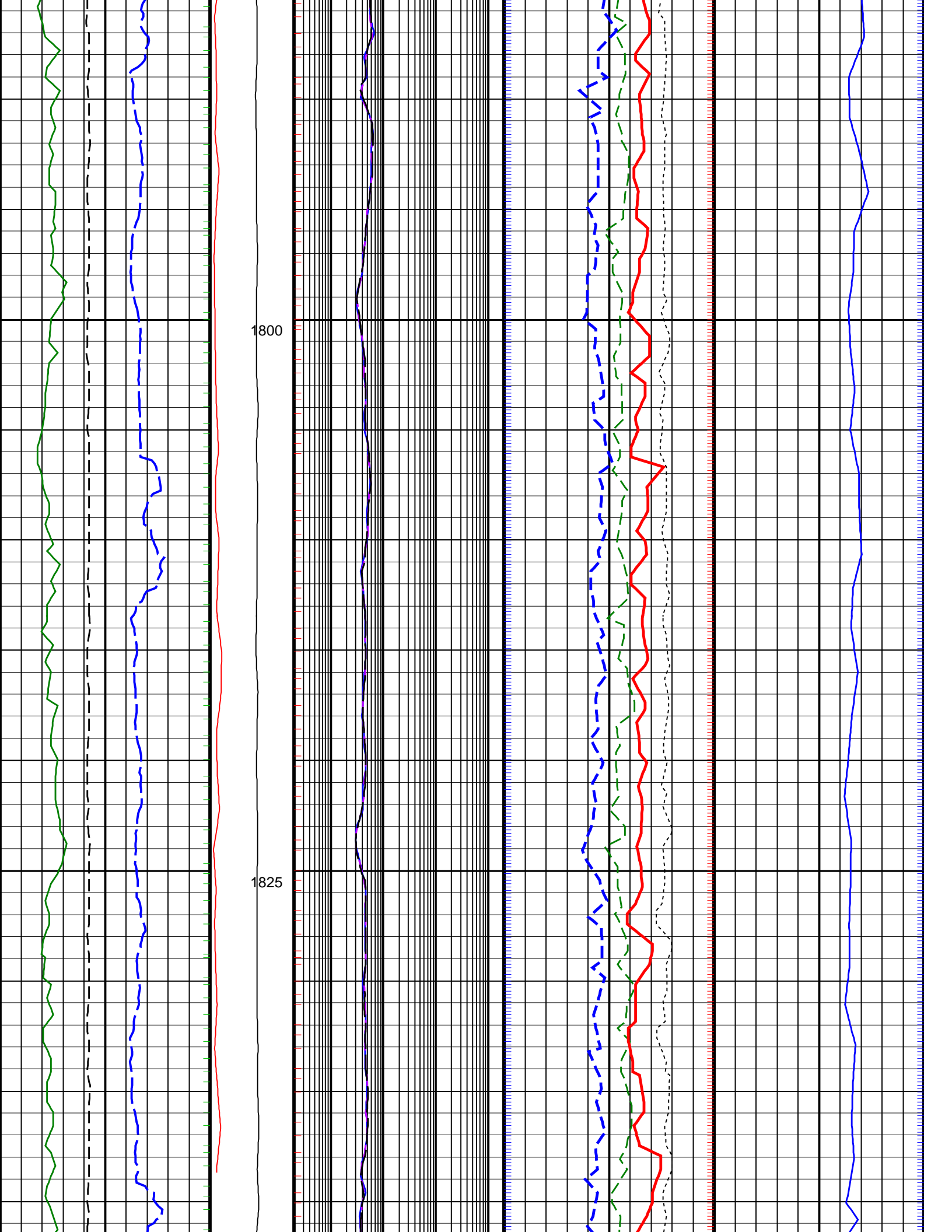

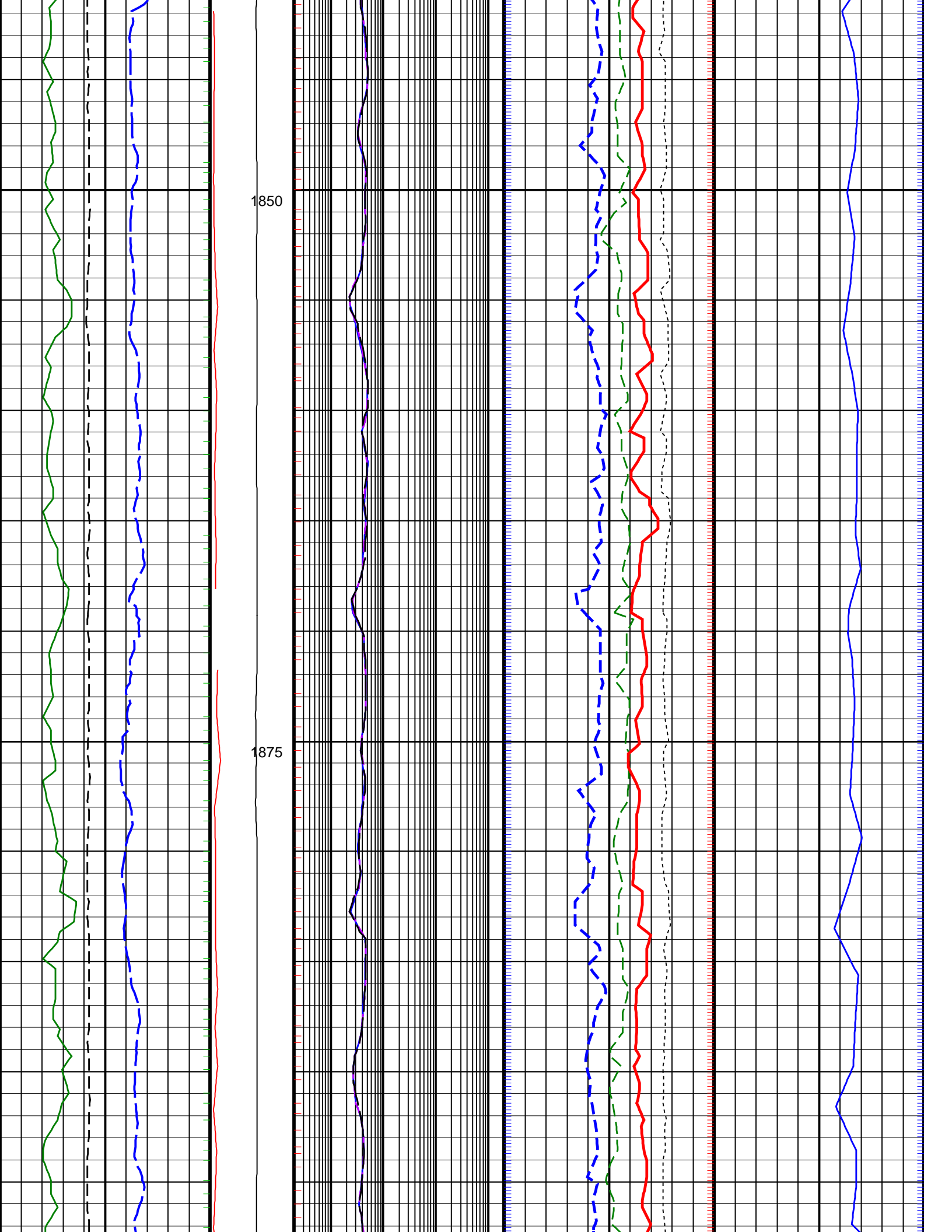

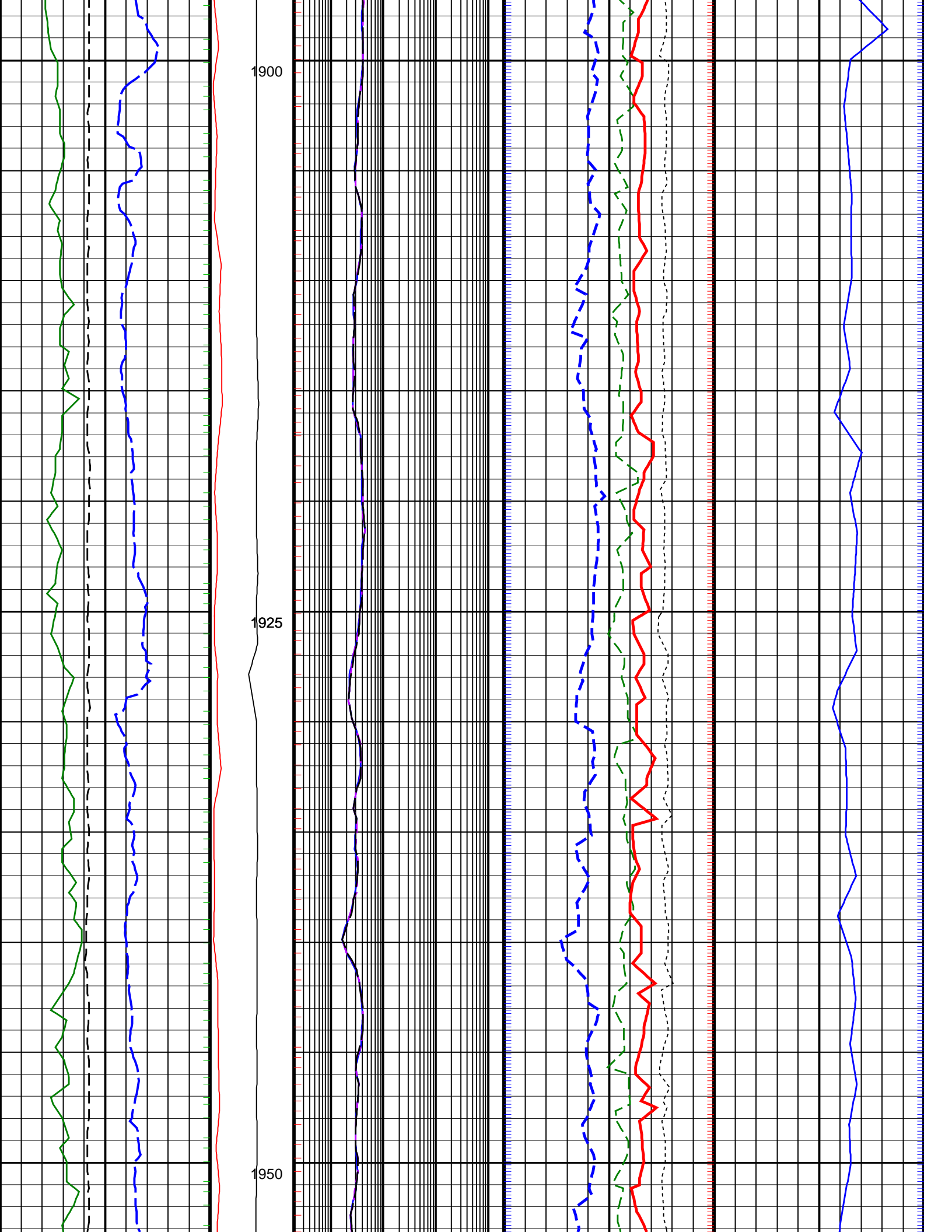

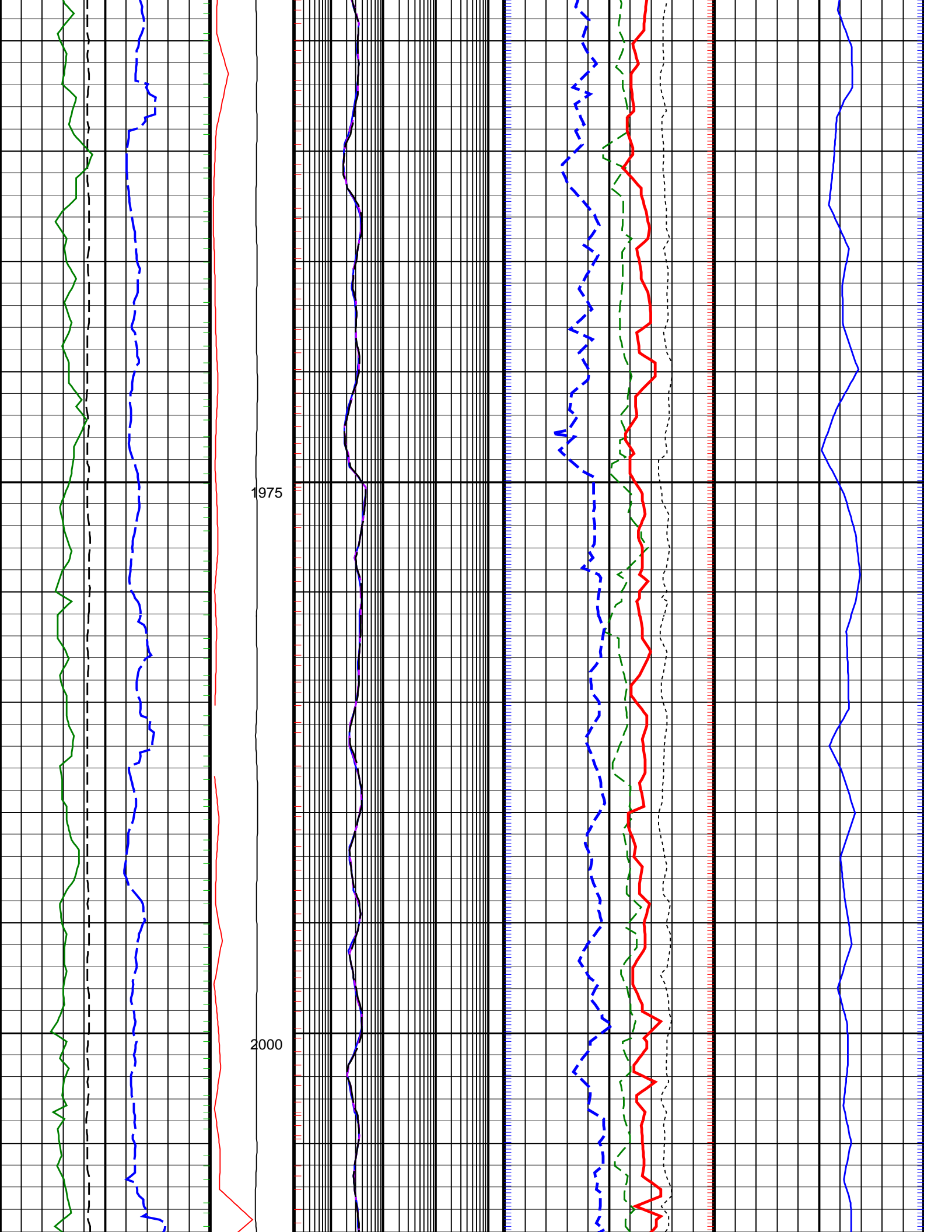

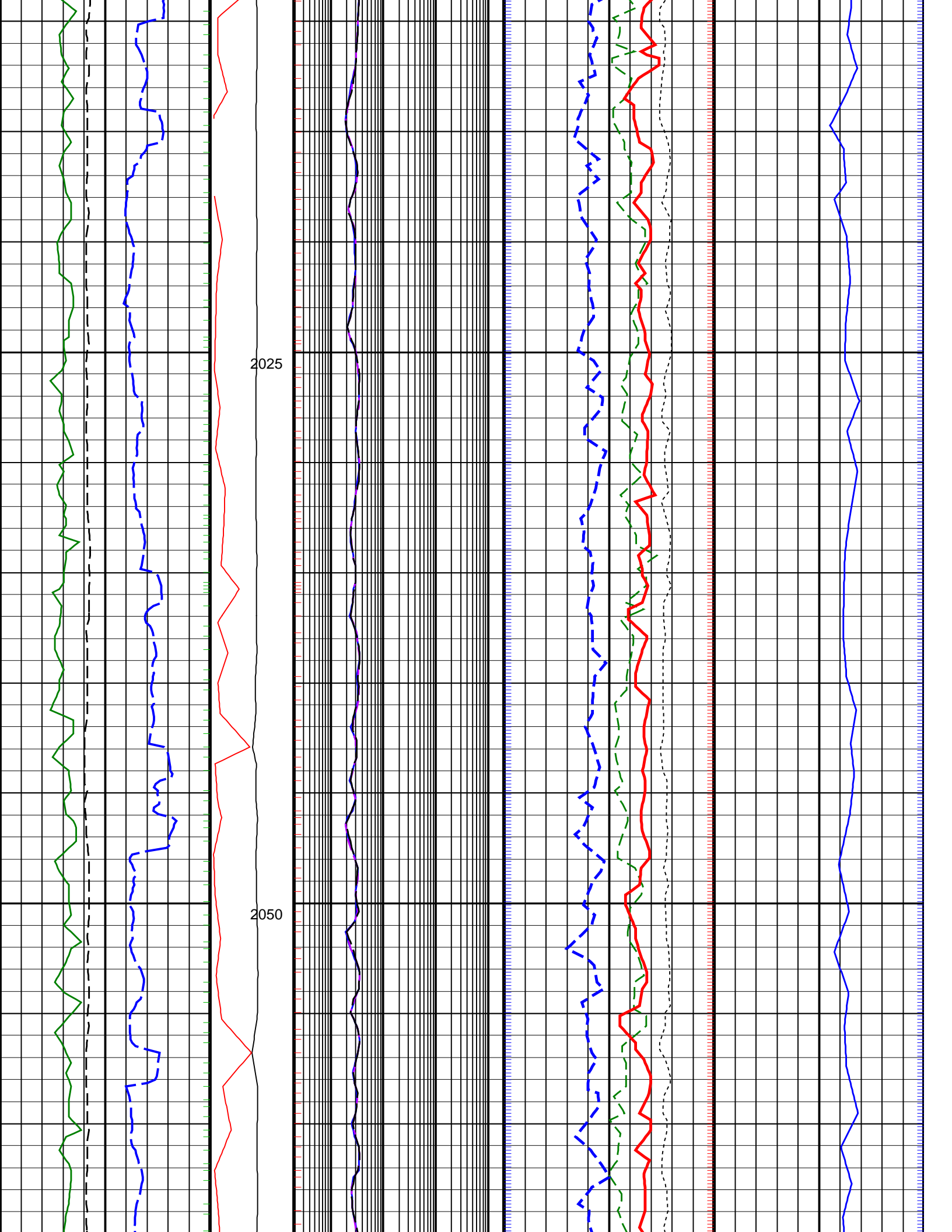

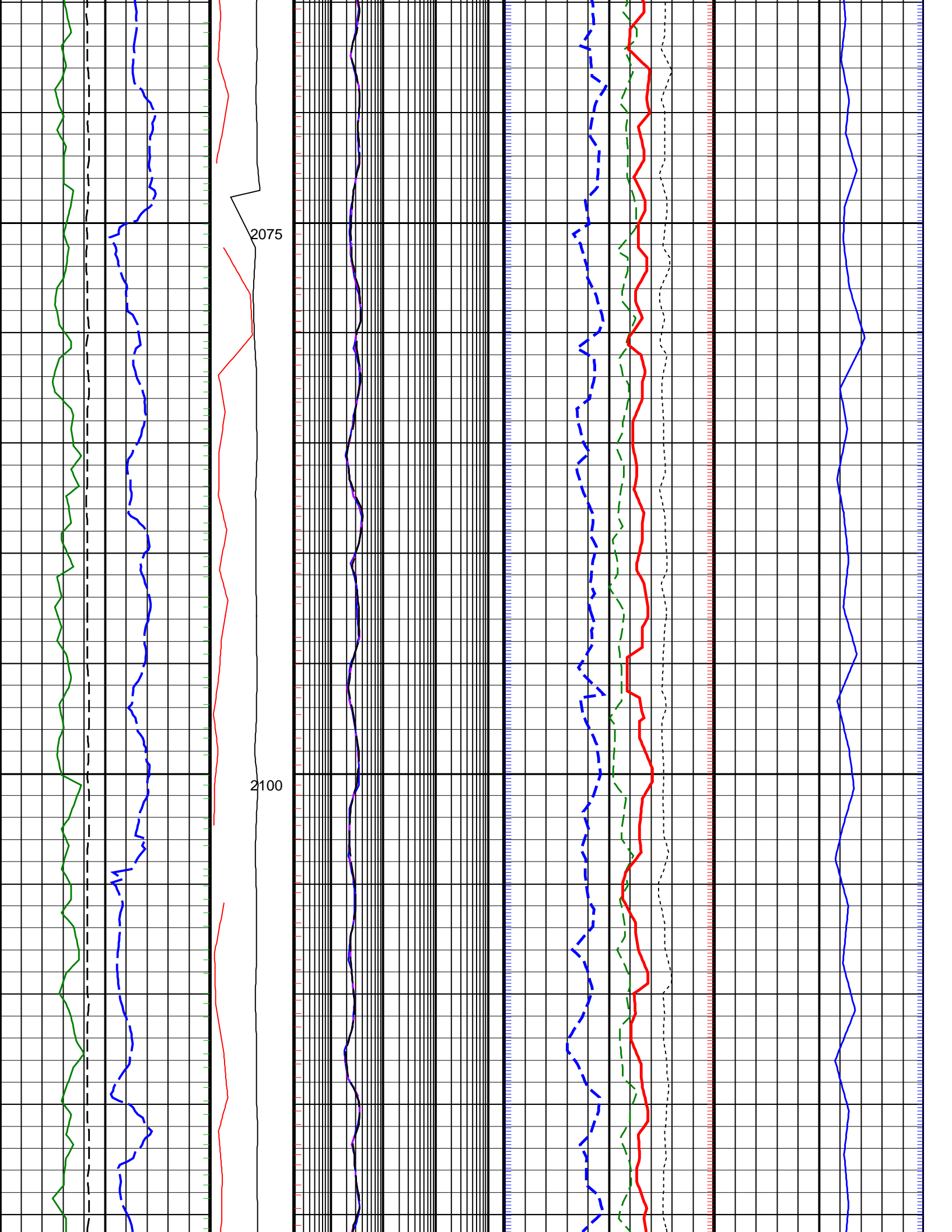

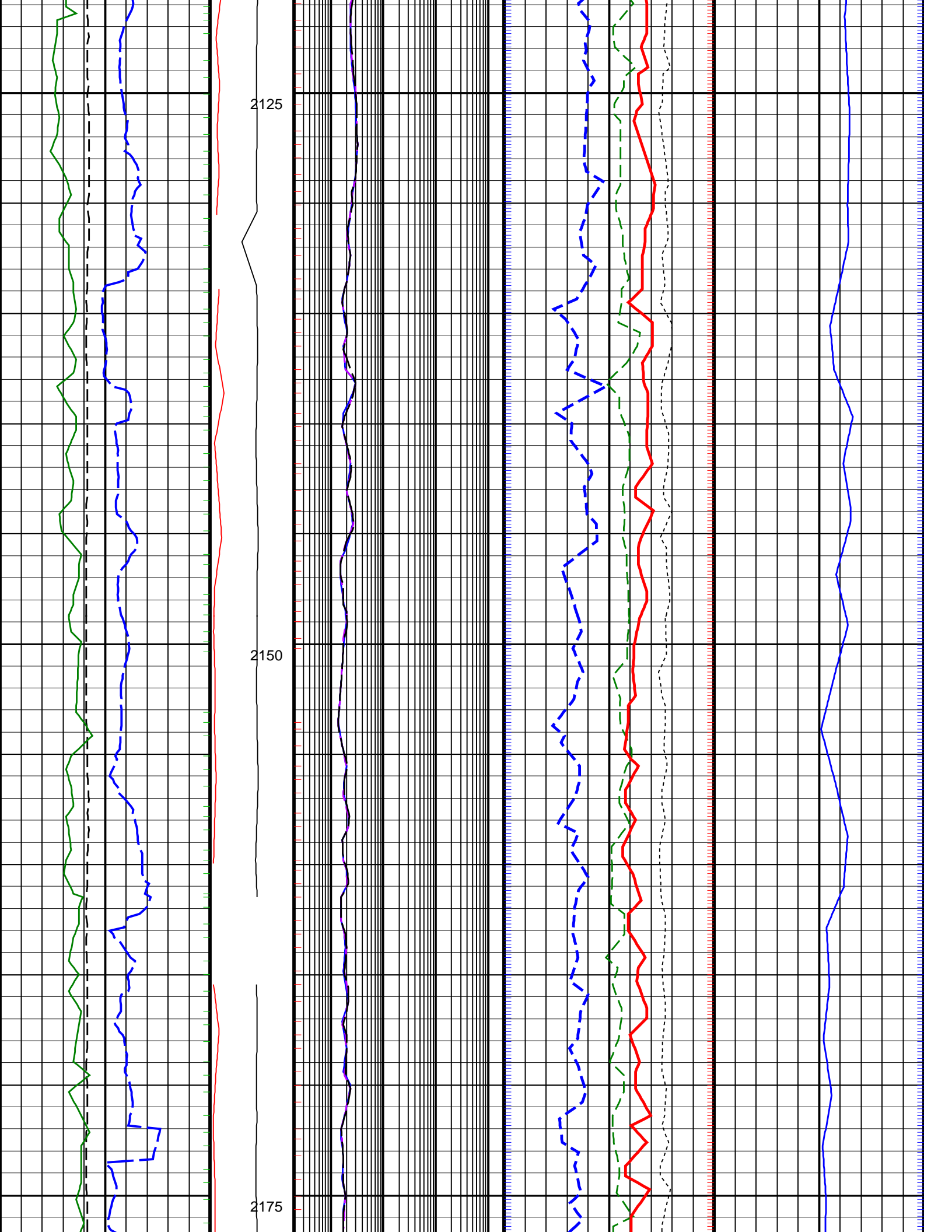

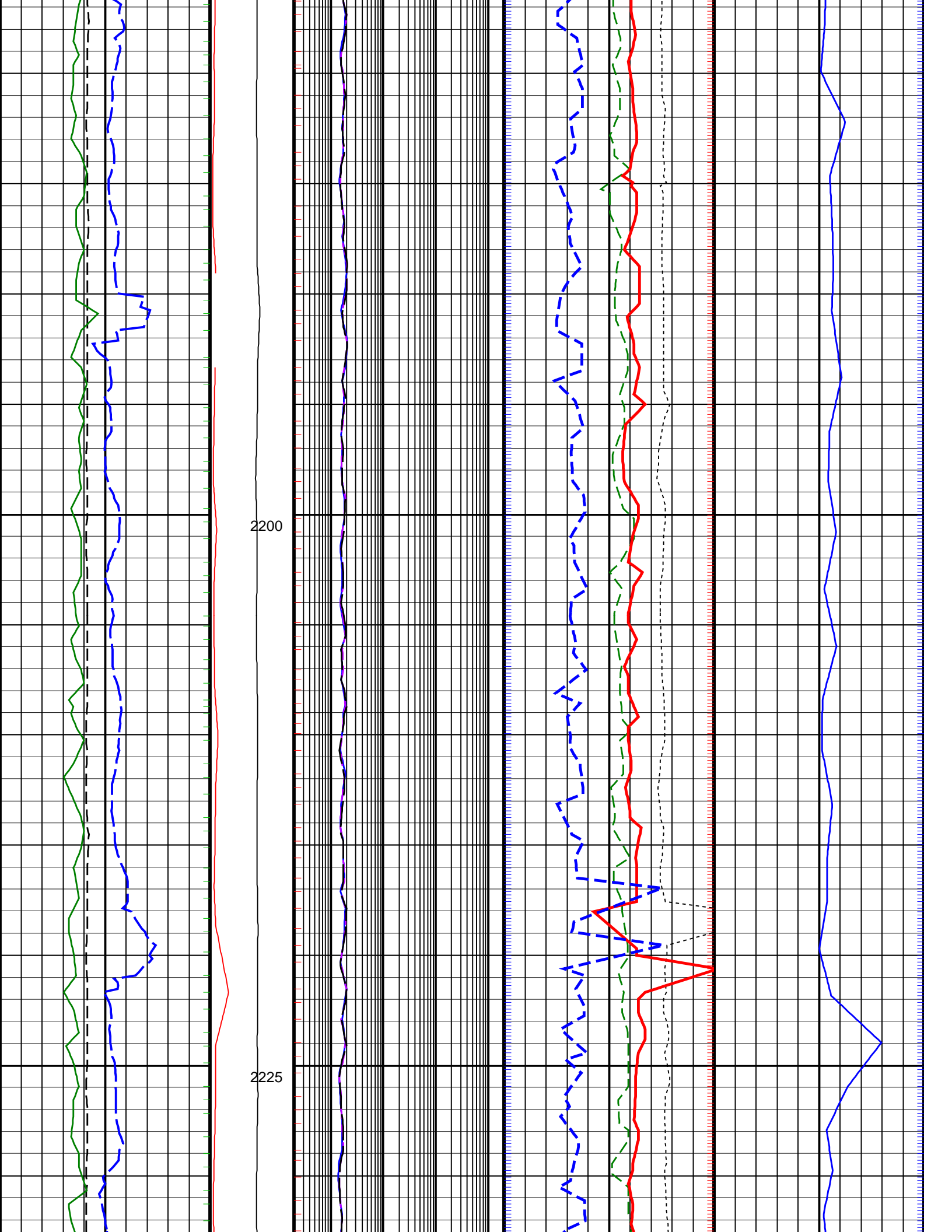

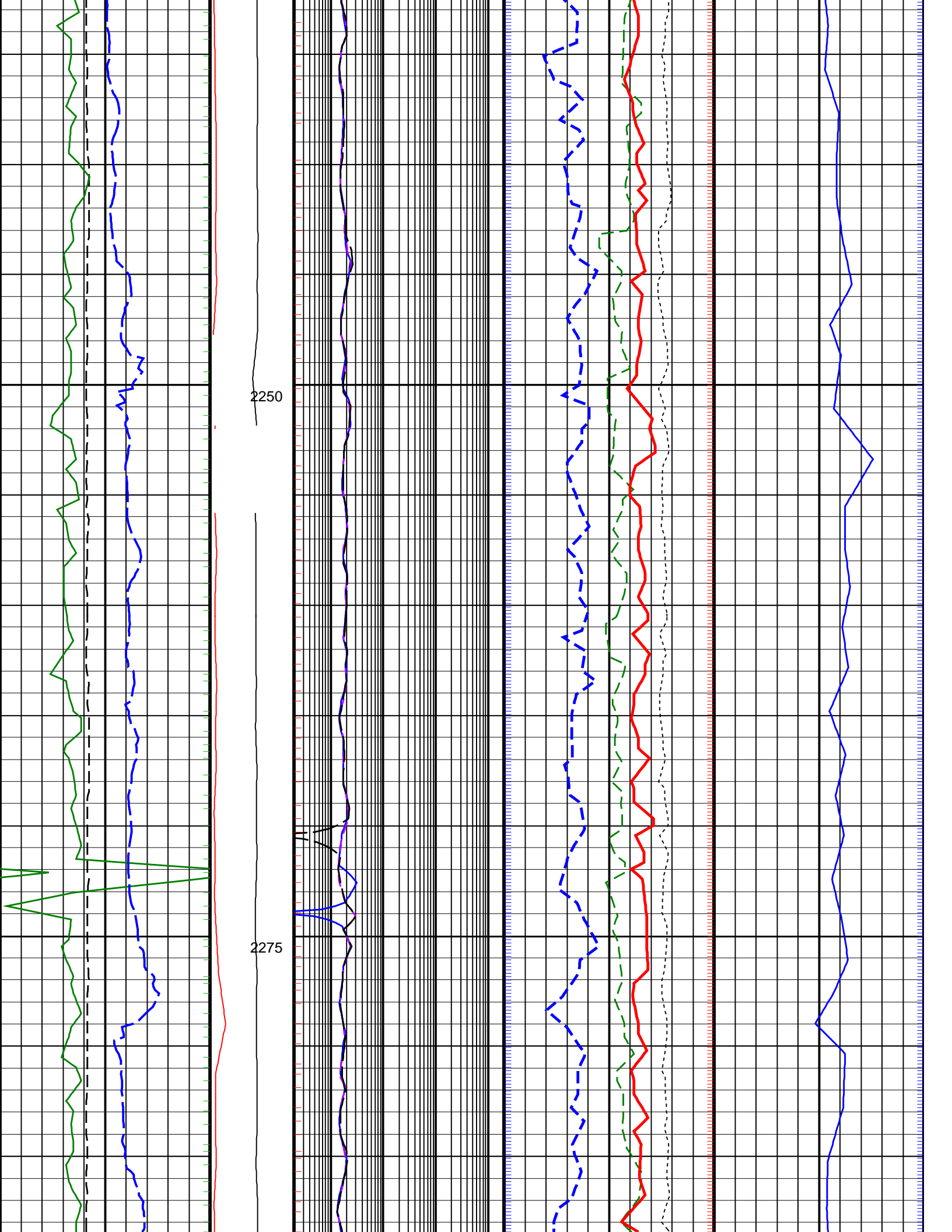

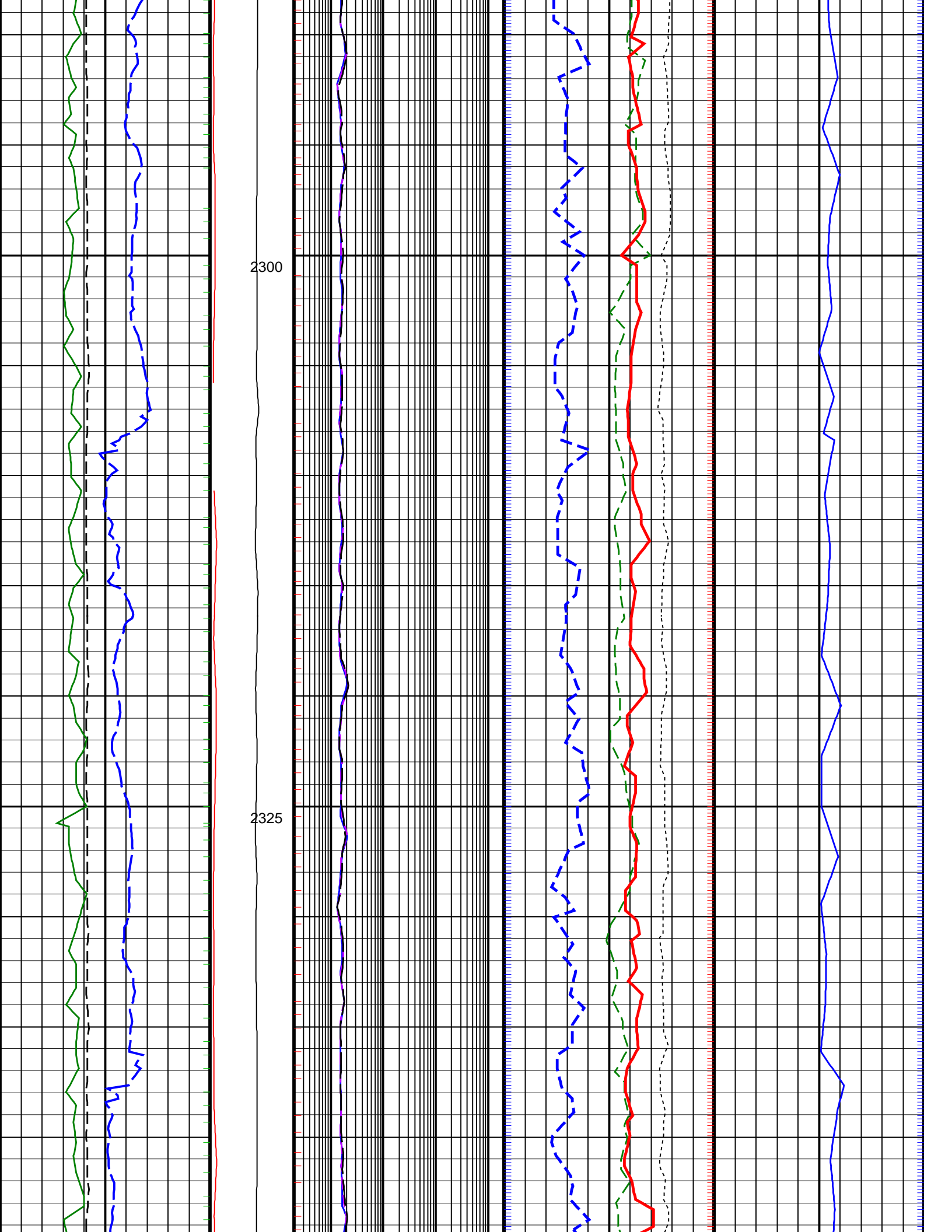

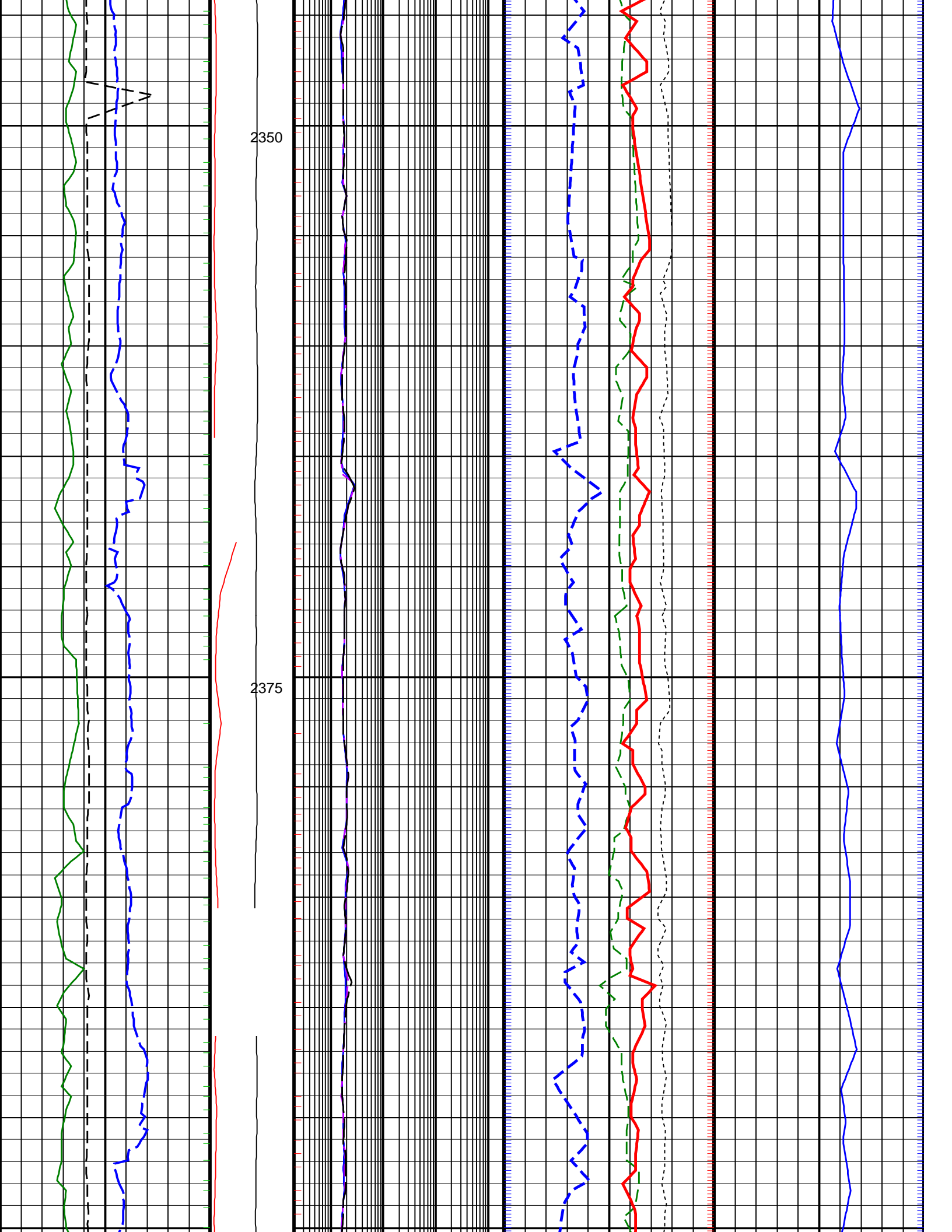

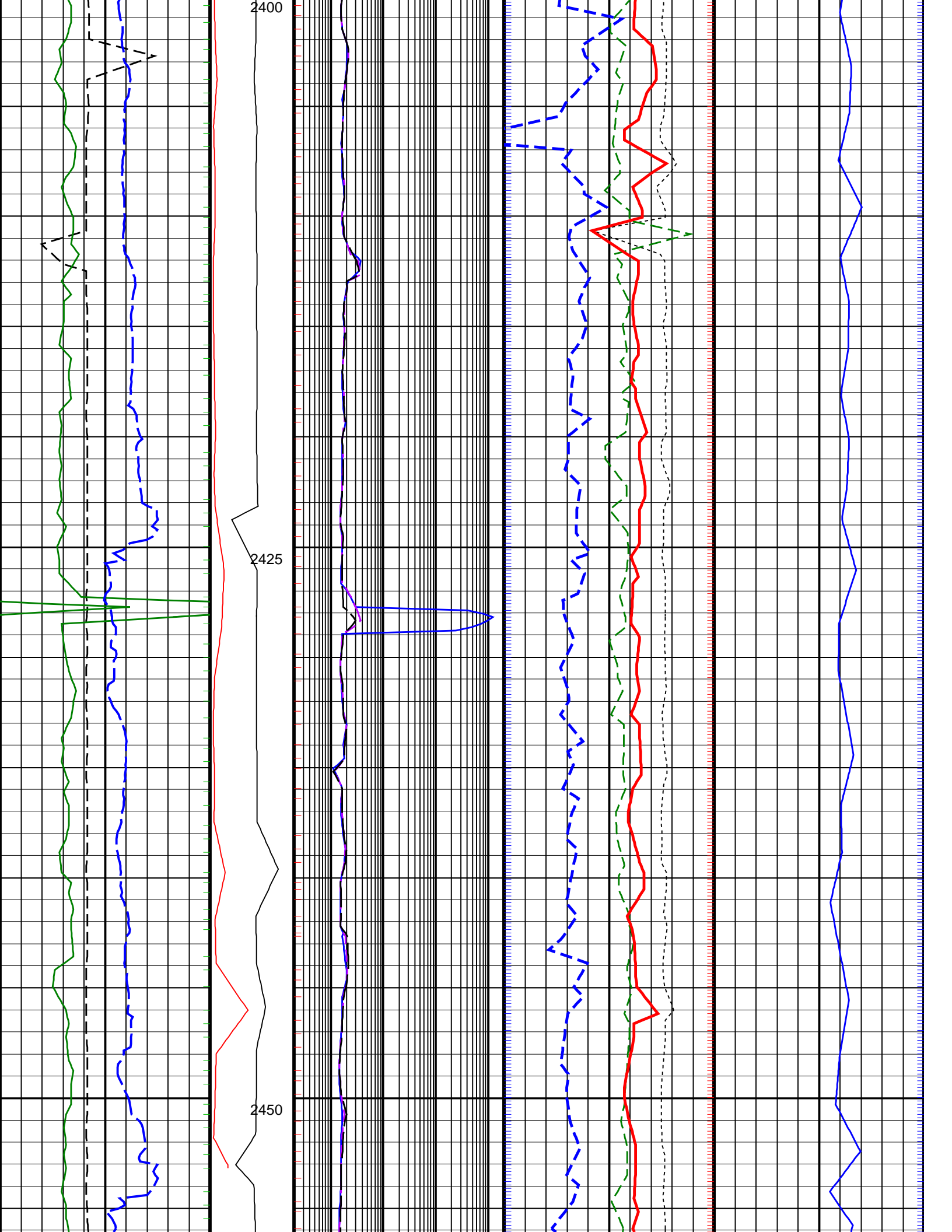

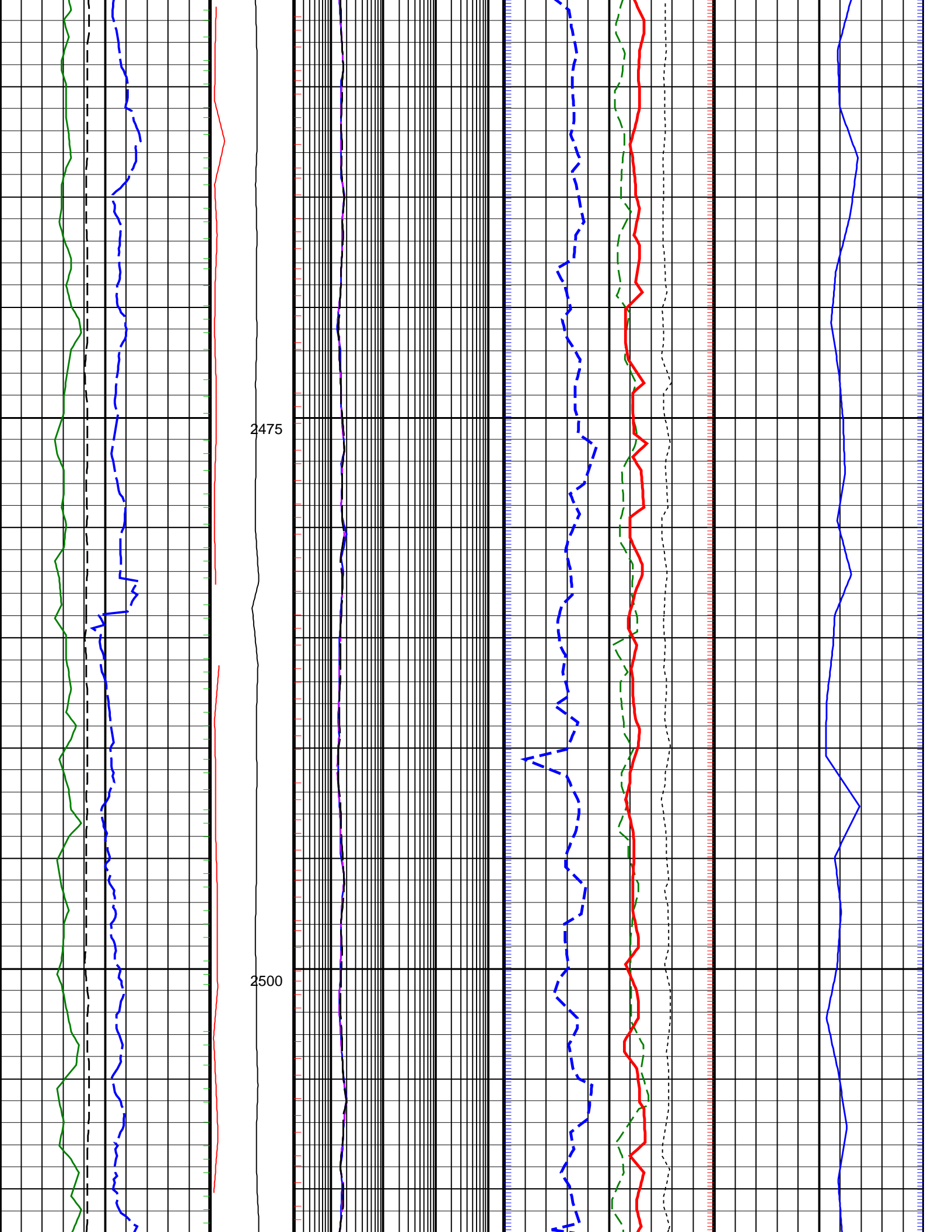

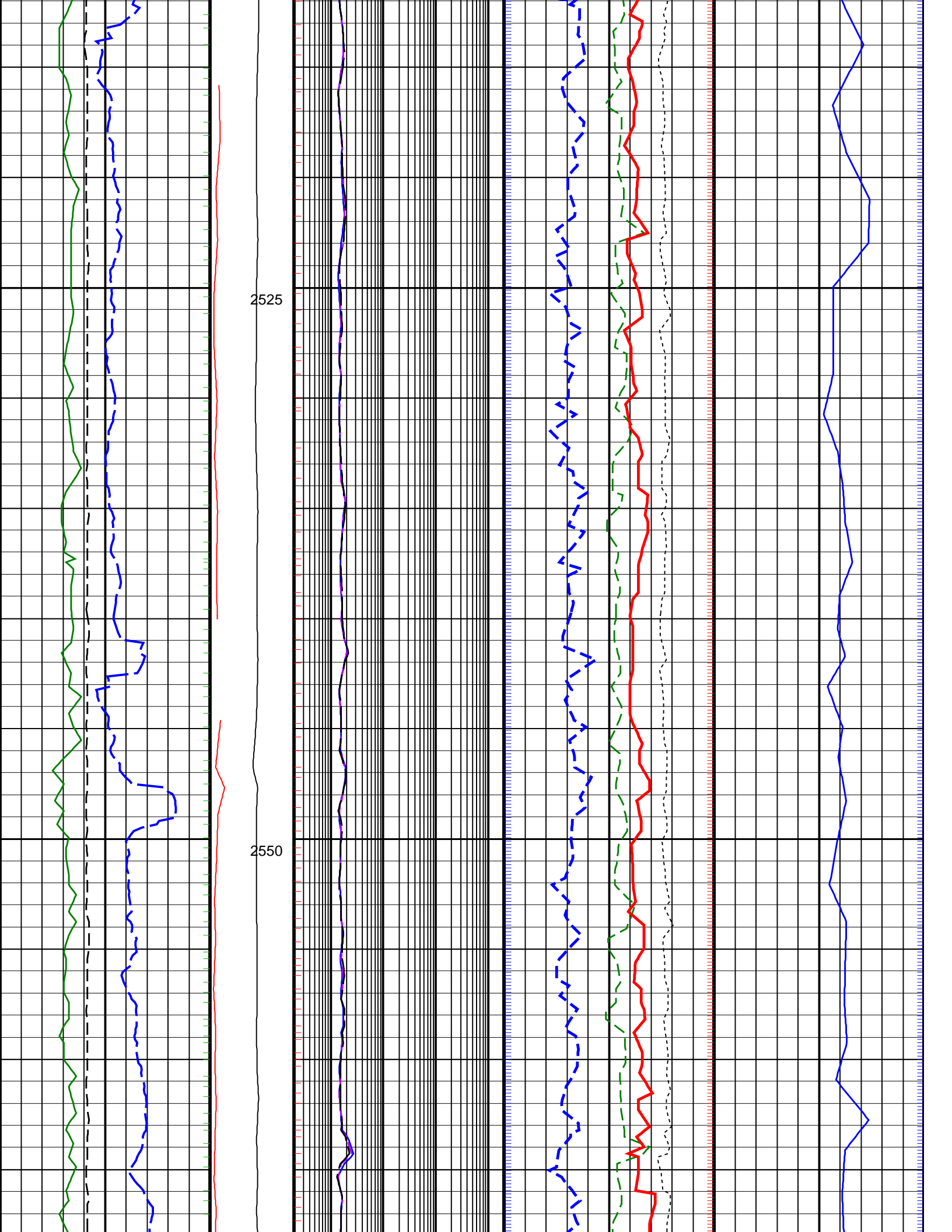

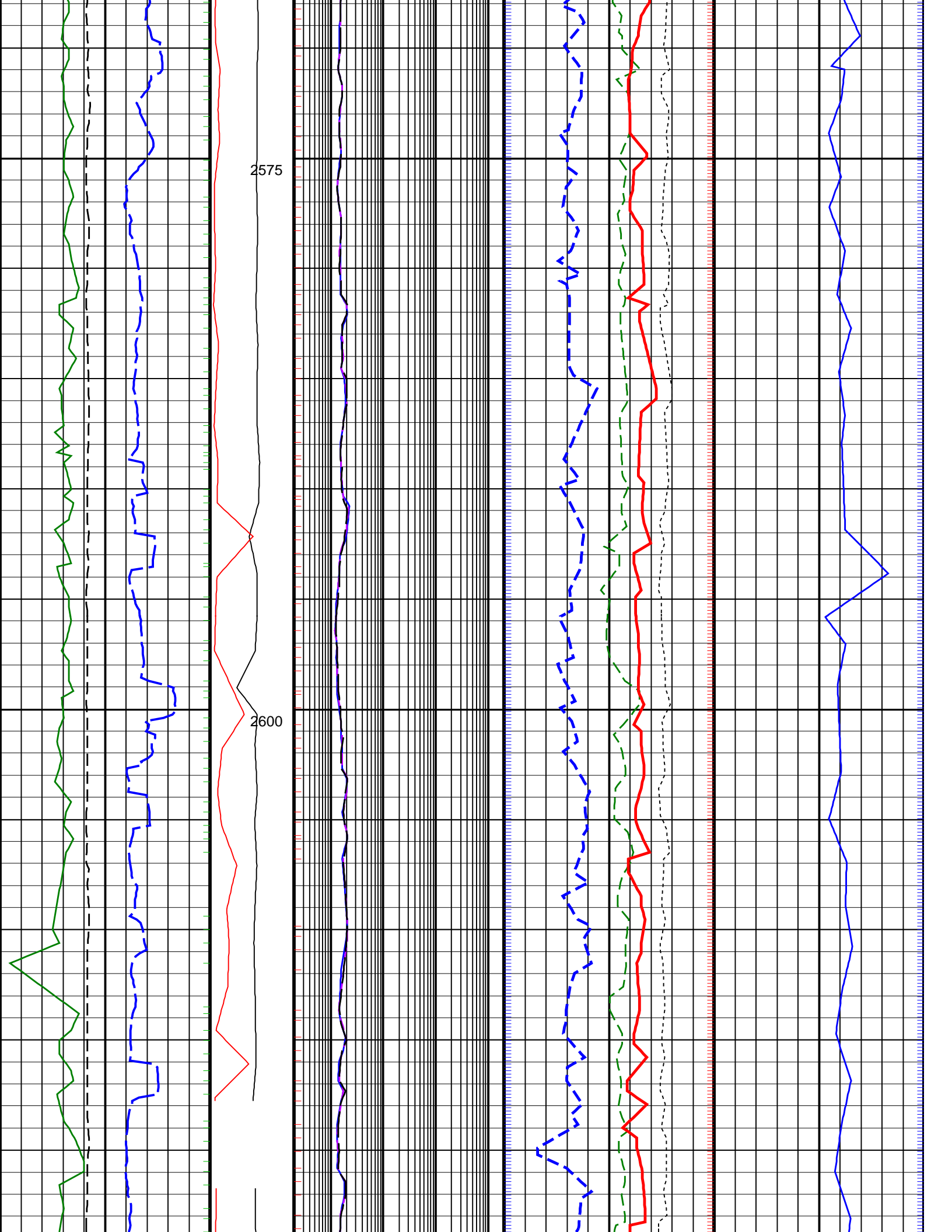

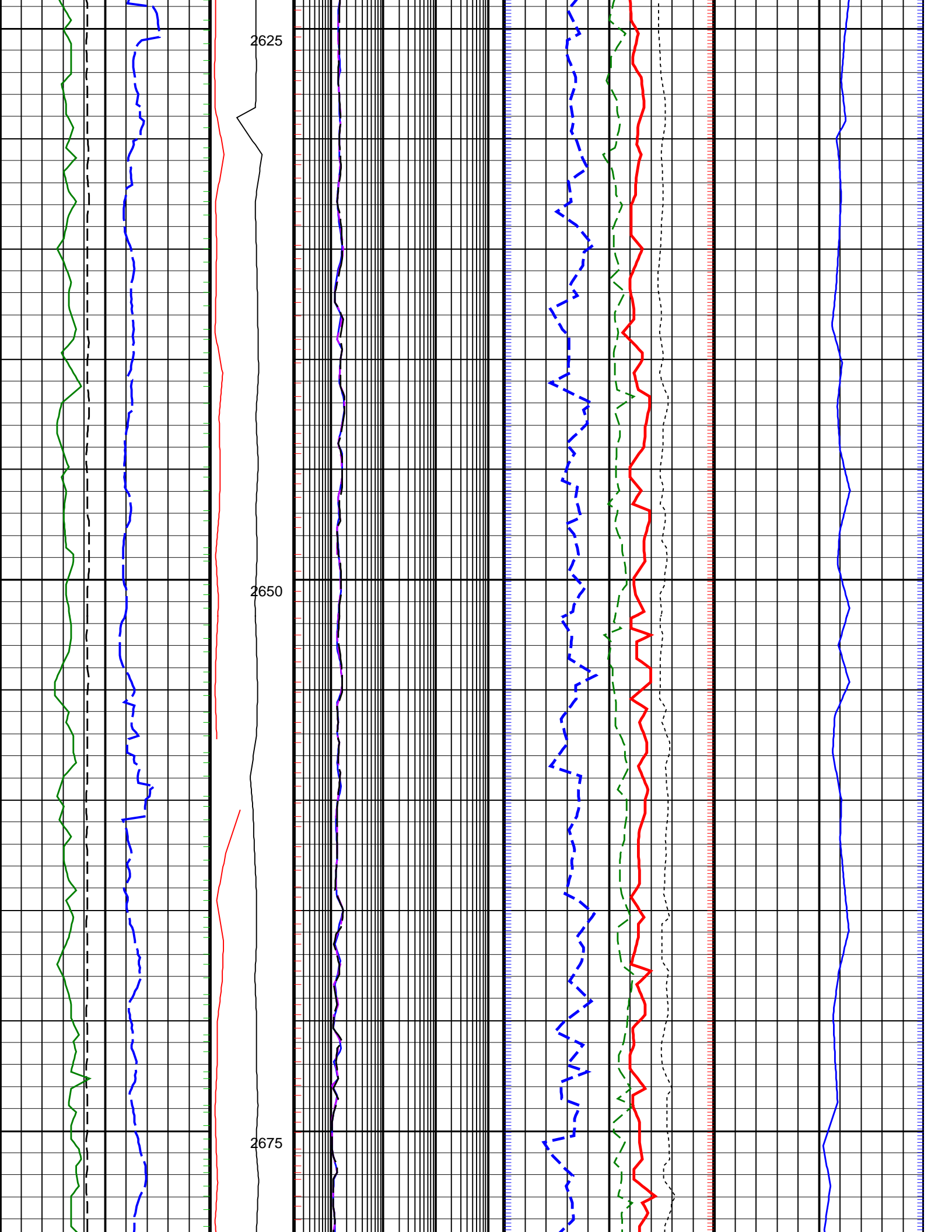

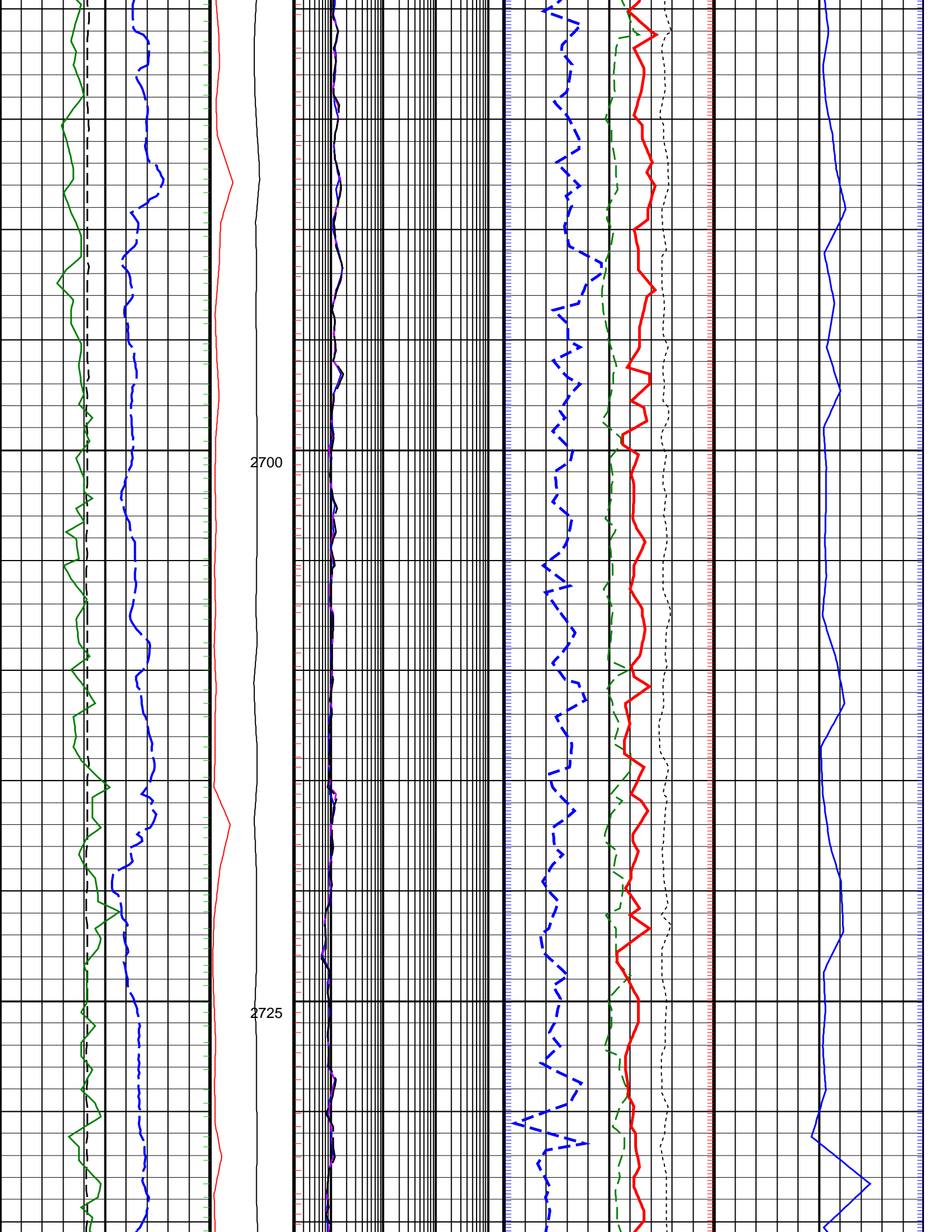

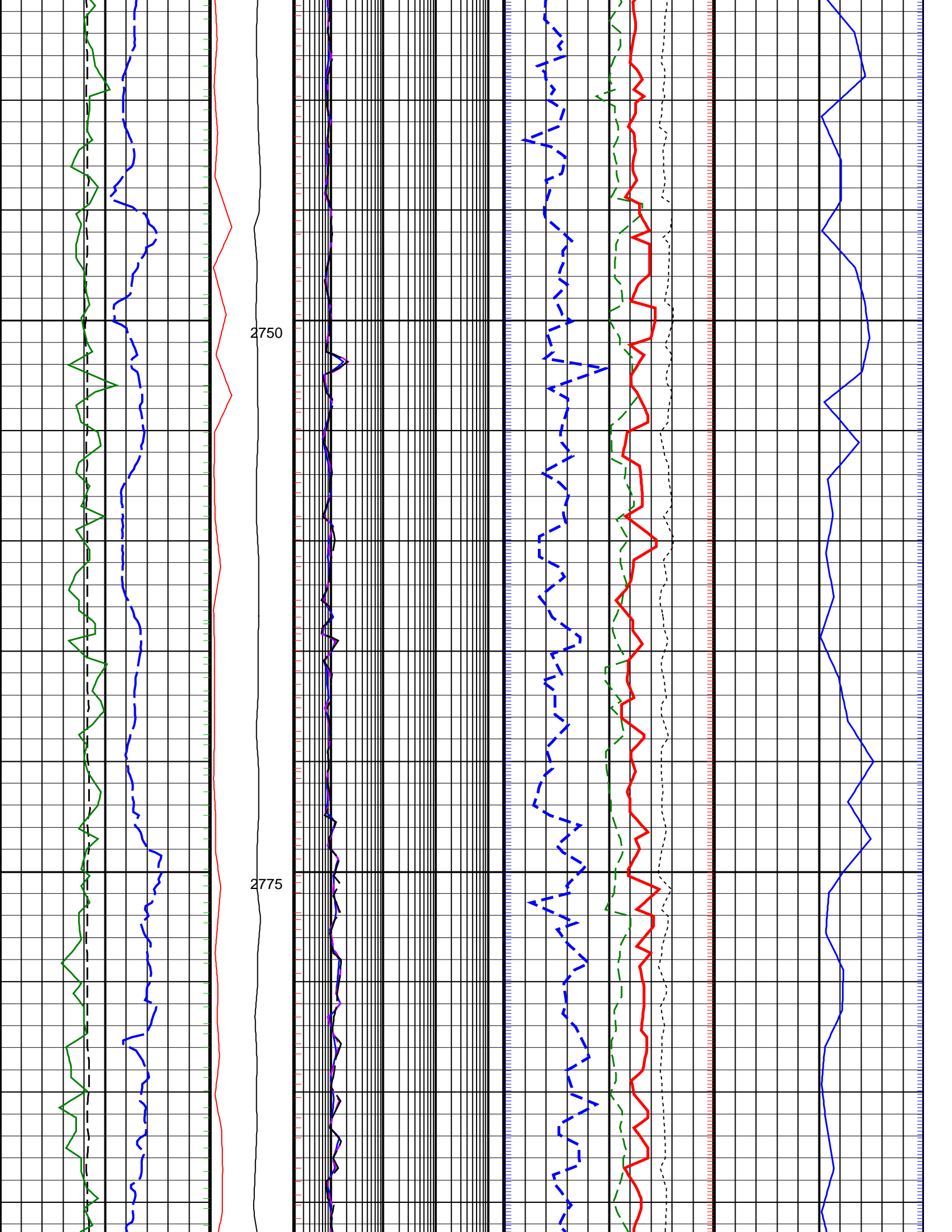

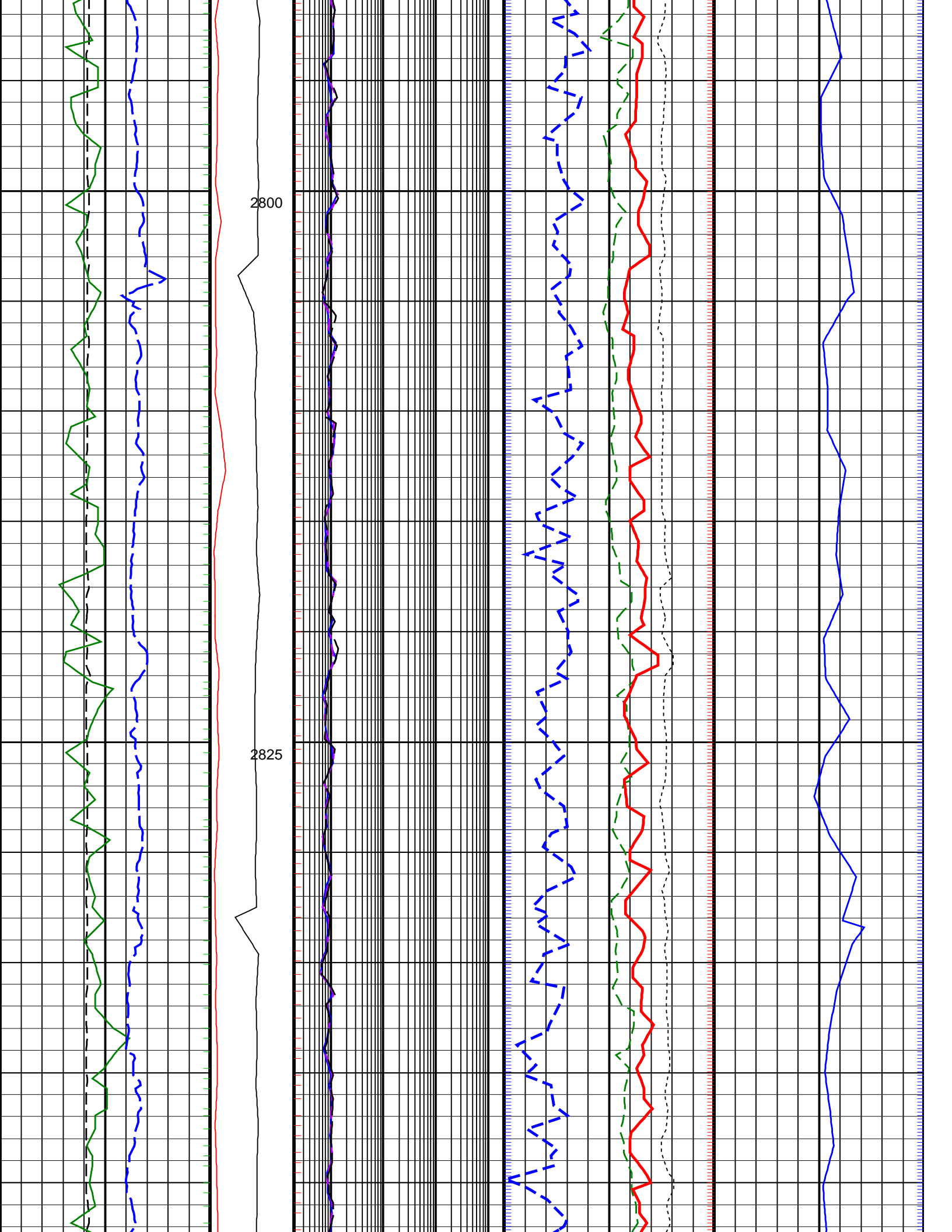

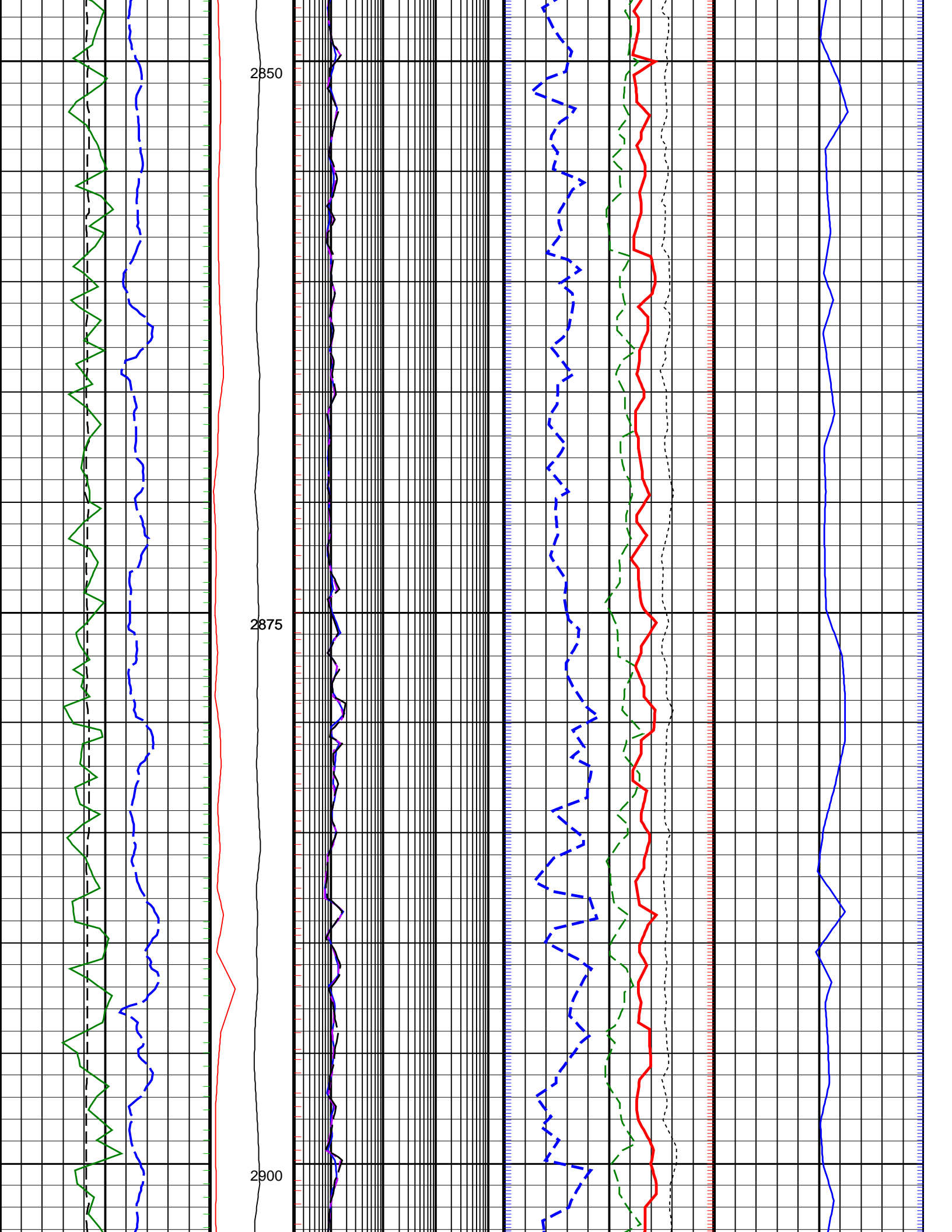

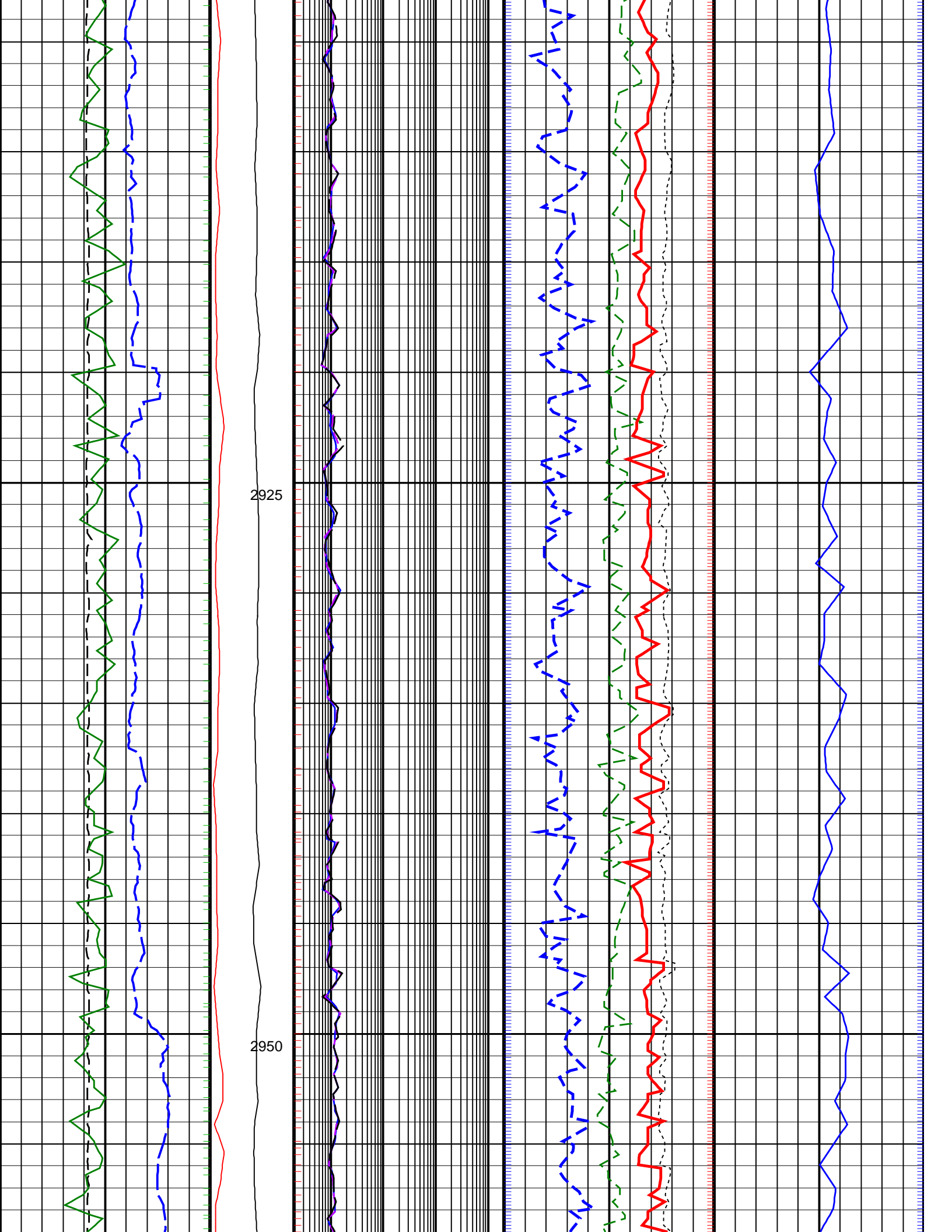

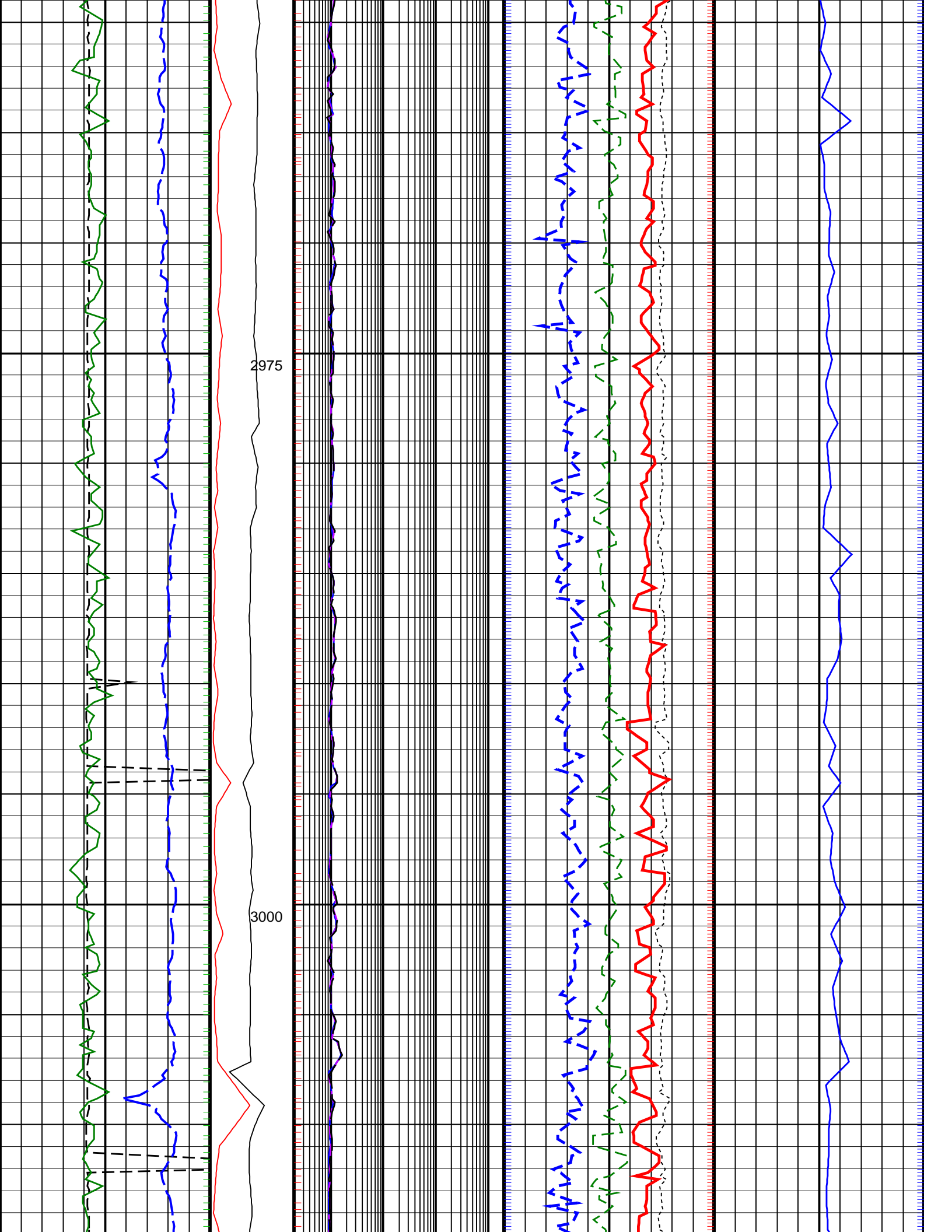

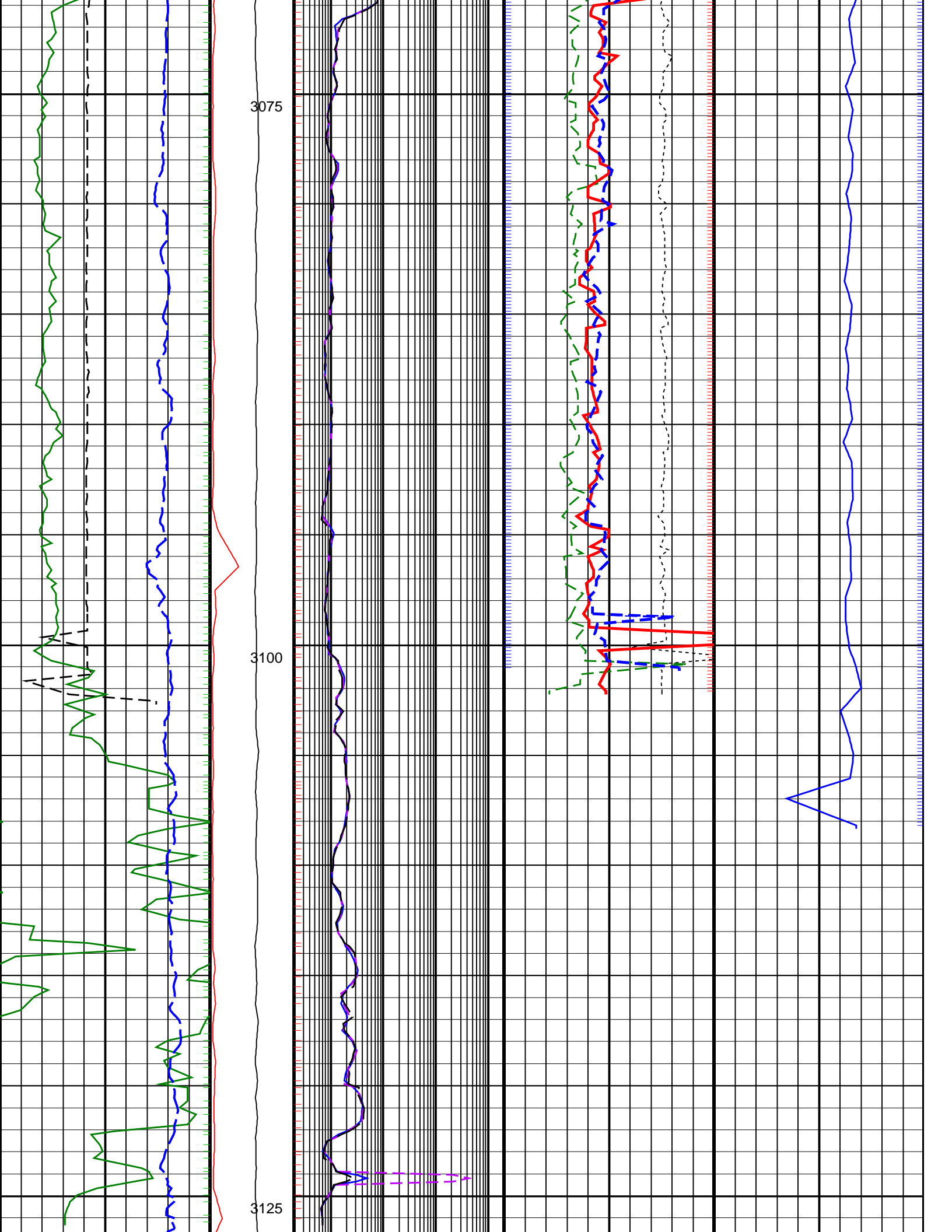

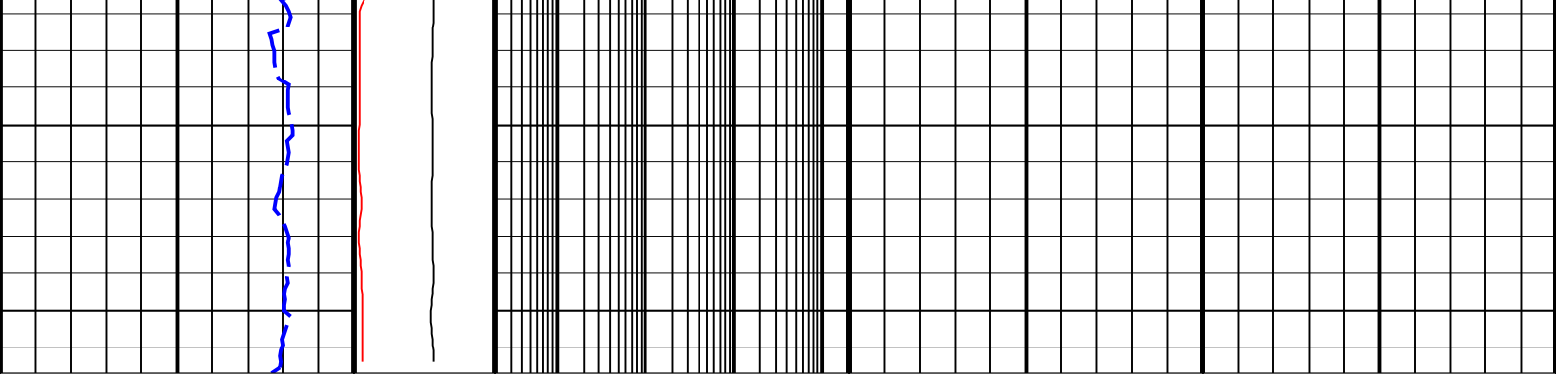

<p>ROP*5 (ROP5) 200 (M/HR) 0</p>	<p>PKPK_RPM (Stick_RT) (RPM) 0 500</p>	<p>ARC BHCorr Phase-Shift Resistivity 16-in. at 2 MHz, Real-Time (P16H_RT) 0.2 (OHMM) 2000</p>	<p>Bulk Density Correction, Bottom, Real-Time Computed Downhole (DRHB_DH_RT) -0.75 (G/C3) 0.25</p>	<p>Delta-T Compressional, Real-Time (DTCO_RT) 600 (US/M) 100</p>
<p>Average Borehole Diameter, Real-Time (ADIA_ADN_RT) 6 (IN) 16</p>	<p>MWD Collar RPM (CRPM_RT) (RPM) 0 250</p>	<p>ARC BHCorr Phase-Shift Resistivity 28-in. at 2 MHz, Real-Time (P28H_RT) 0.2 (OHMM) 2000</p>	<p>Photoelectric Factor, Bottom, Real-Time (PEB_RT) 0 (-----) 10</p>	
<p>ARC Gamma Ray, Real-Time (ARC_GR_RT) 0 (GAPI) 200</p>		<p>ARC BHCorr Phase-Shift Resistivity 40-in. at 2 MHz, Real-Time (P40H_RT) 0.2 (OHMM) 2000</p>	<p>Bulk Density, Bottom, Real-Time Computed Downhole (ROBB_DH_RT) 1.85 (G/C3) 2.85</p>	
			<p>Thermal Neutron Porosity, Real-Time (TNPH_ADN_RT) 0.45 (V/V) -0.15</p>	

PIP SUMMARY

arcVISION Gamma Ray

Delta-T Compressional, Real-Time

Resistivity

ROBB (Density Bottom)

TNPH (Thermal Neutron Porosity)

IDEAL Version: ID14_0C_14

IDF

ARC6A-AA
SON675

id14_0c_14
id14_0c_14

MWD_10
ADN

id14_0c_14
id14_0c_14